

1 CONCEPTUAL GRADING ELEVATION PROFILE  
SCALE: 1" = 10'-0"

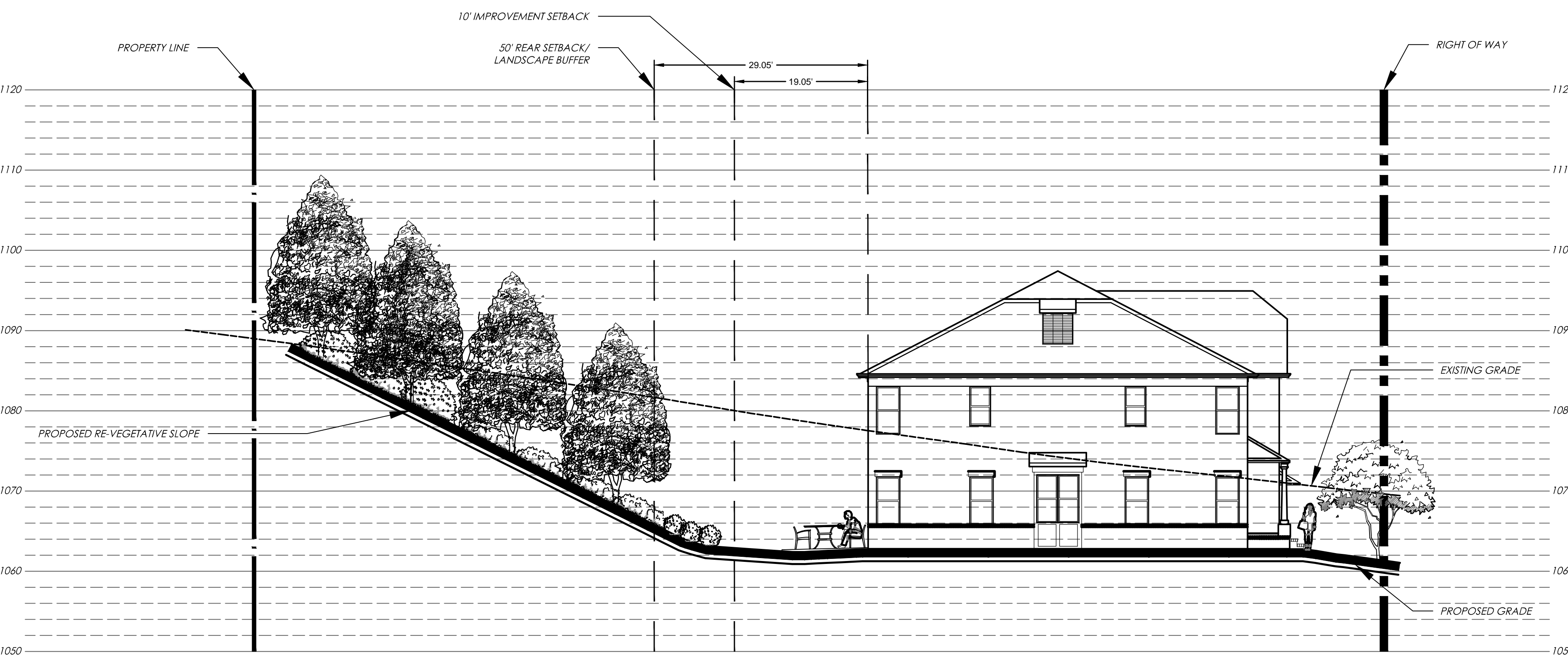
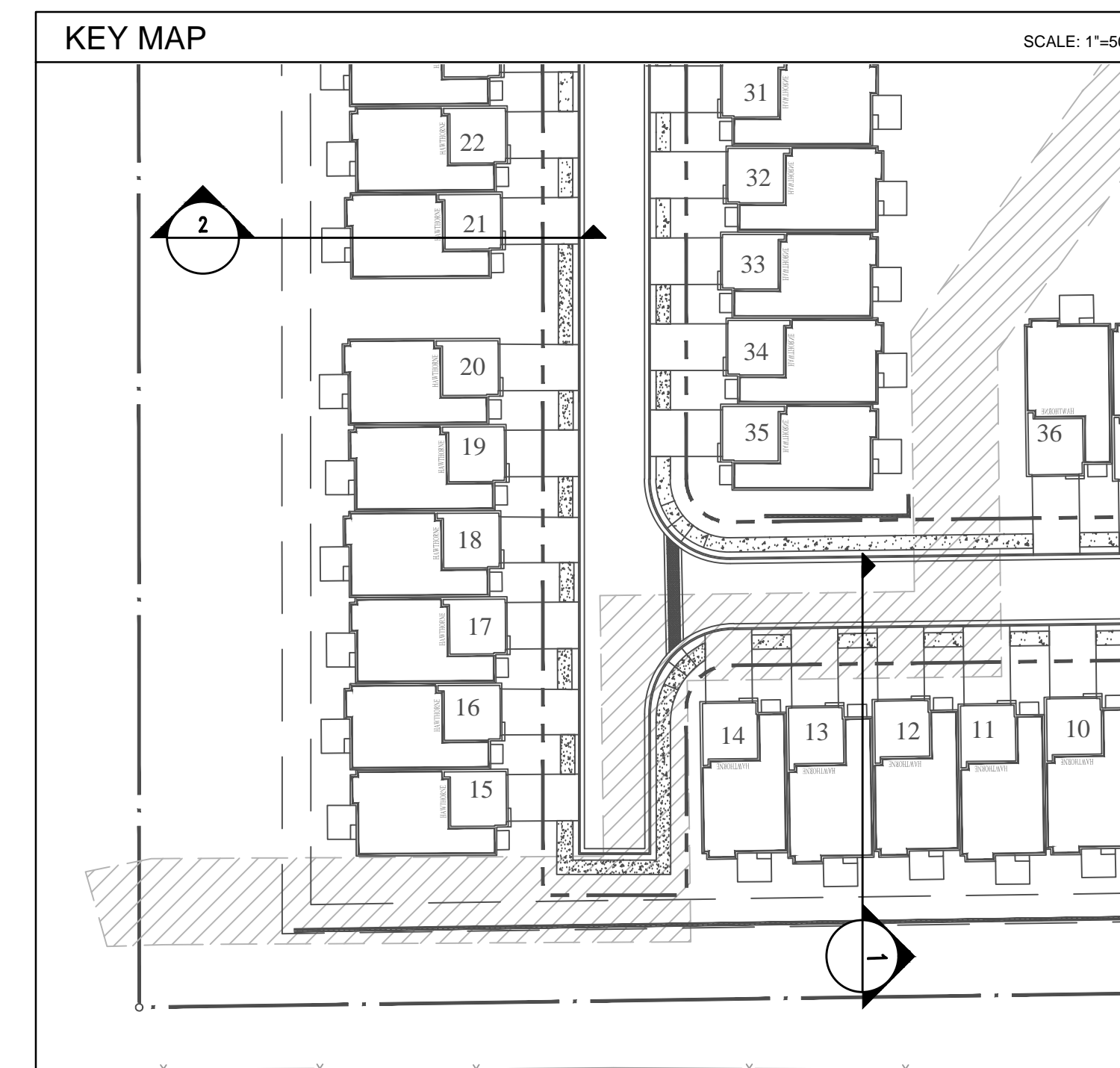

2 CONCEPTUAL GRADING ELEVATION PROFILE  
SCALE: 1" = 10'-0"

**MCGINNIS FERRY ROAD AT BELL ROAD**  
A MASTER PLANNED RESIDENTIAL DEVELOPMENT

FOR  
**PULTE HOMES**  
2475 NORTHWINDS PKWY  
SUITE 600  
ALPHARETTA, GA 30009  
PHONE: XXX-XXX-XXXX

CITY OF JOHN'S CREEK  
FULTON COUNTY  
GEORGIA

**"WE PROVIDE SOLUTIONS"**

**PLANNERS AND ENGINEERS COLLABORATIVE**  
SITE PLANNING ▢ LANDSCAPE ARCHITECTURE ▢ CIVIL ENGINEERING ▢ LAND SURVEYING  
▢ 350 RESEARCH COURT ▢ PEACHTREE CORNERS, GEORGIA 30092 ▢ (770) 451-2741 ▢ FAX (770) 451-9915

**REVISIONS:**

NO.	DATE	BY	DESCRIPTION
1	01/08/2018	PEC	CLF 01
2	04/10/2018	PEC	REVISED CONCEPT
3	04/19/2018	PEC	REVISED CONCEPT

**RECEIVED**  
By Planning & Zoning at 11:11 am, Apr 23, 2018

*This drawing is the property of Planners and Engineers Collaborative and is not to be copied in whole or in part. It is not to be used on any other project and is to be returned upon request. © Planners and Engineers Collaborative.*

**SECTIONS**

0 5 10 20 30

SCALE: 1" = 10'

DATE: 04/10/2018

PROJECT: 04125.00C

THIS SEAL IS ONLY VALID IF COUNTER SIGNED AND DATED WITH AN ORIGINAL SIGNATURE.

**PRELIMINARY**  
NOT TO BE RELEASED FOR CONSTRUCTION

GRID NORTH

**S1**  
SHEET

10412500C01Landscape.dwg - SECTIONS - 04125.00C - 4/19/2018 10:09 AM