



Land Use Petition for RZ-17-011

CASE NUMBER: RZ-17-011
CURRENT ZONING: C-1 (Community Business) Conditional
PROPOSED ZONING: C-1 (Community Business) Conditional
LOCATION: 10700 State Bridge Road
ACREAGE: 6.13
LAND USE PLAN DESIGNATION: Character Area 1: Ocee
DISTRICT/SECTION/LANDLOT(S): 1st District, 1st Section, Land Lot 169
PROJECT DESCRIPTION: Request to change existing zoning condition 2001Z-0111, 1a. to permit a photography studio

|

APPLICANT: Alysia Altizer, Property Managers, Penn Hodge, LLC
10700 State Bridge Road
Johns Creek, GA 30022
Contact: Alysia Altizer

OWNER: Hodge Family Investments, LLC
131 Roswell Street, Suite B201
Alpharetta, GA 30009

CASE PLANNER: Christopher Wheeler
678.512.3283
Christopher.Wheeler@johnscreekgov

RZ-17-011

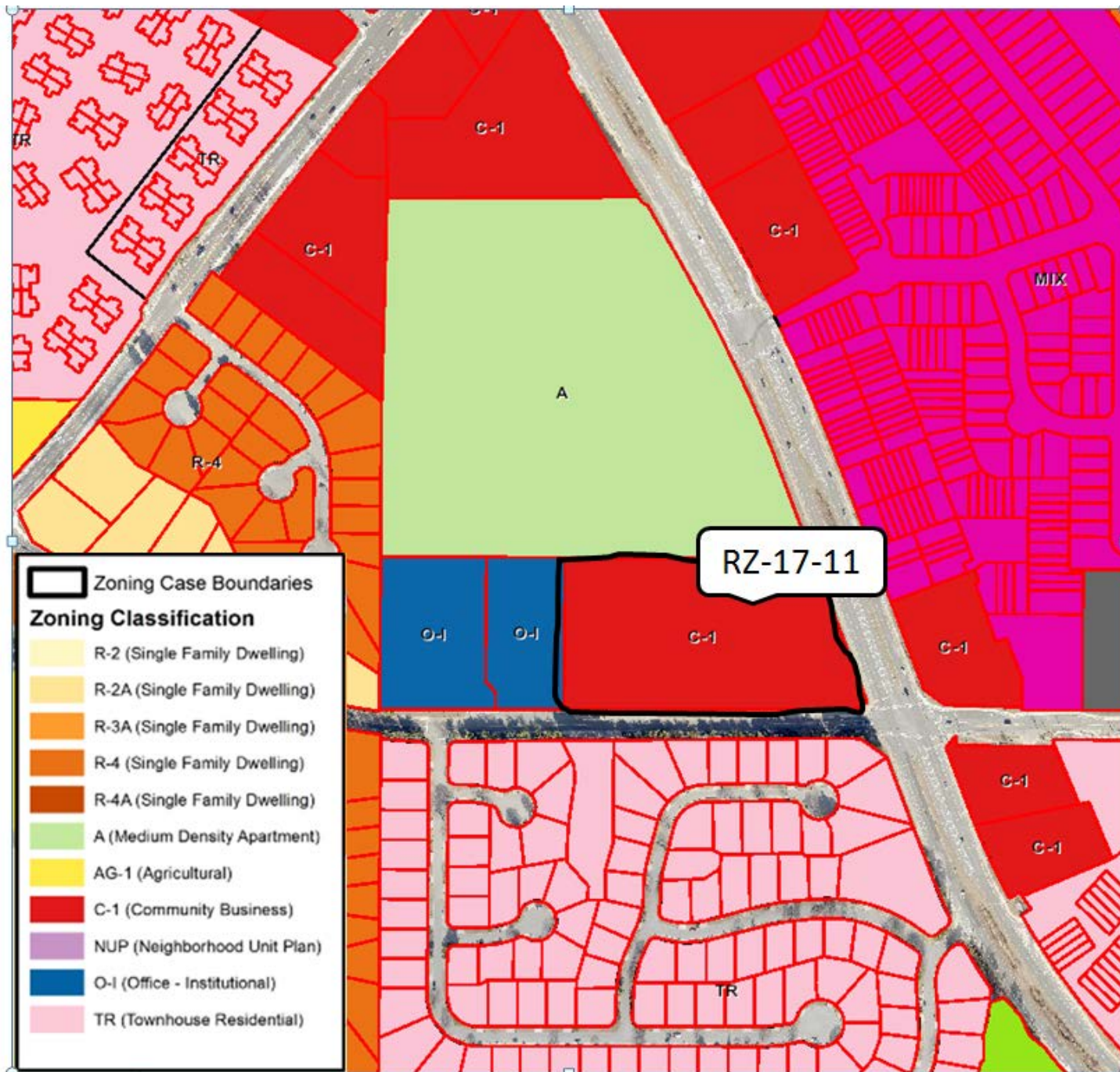

Community Development