



EXISTING NORTH EXTERIOR ELEVATION

1/8" = 1'-0"

ELEV-EXTR

RECEIVED

SEP 19 2016

City of Johns Creek
Planning & Zoning

R2-16-005

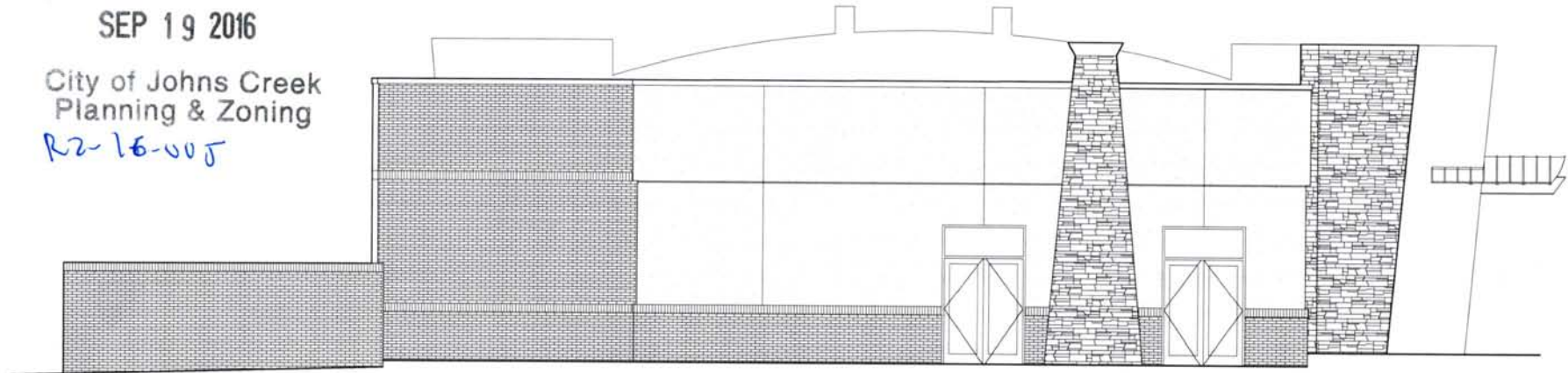

EXISTING EAST EXTERIOR ELEVATION

1/8" = 1'-0"

ELEV-EXTR



PROPOSED WEST EXTERIOR ELEVATION

1/8" = 1'-0"

ELEV-EXTR

NEW WITH SIMULATED STONE VENEER & STANDING SEAM METAL ROOF TO MATCH EXISTING

NEW PREFABRICATED FREESTANDING CANOPY WITH SIMULATED STONE VENEER COLUMN WRAPS & STANDING SEAM METAL ROOF TO MATCH EXISTING

PROPOSED BUILDING HEIGHT
25'-11" A.F.F.

EXISTING TOP OF PARAPET
24'-2" A.F.F.

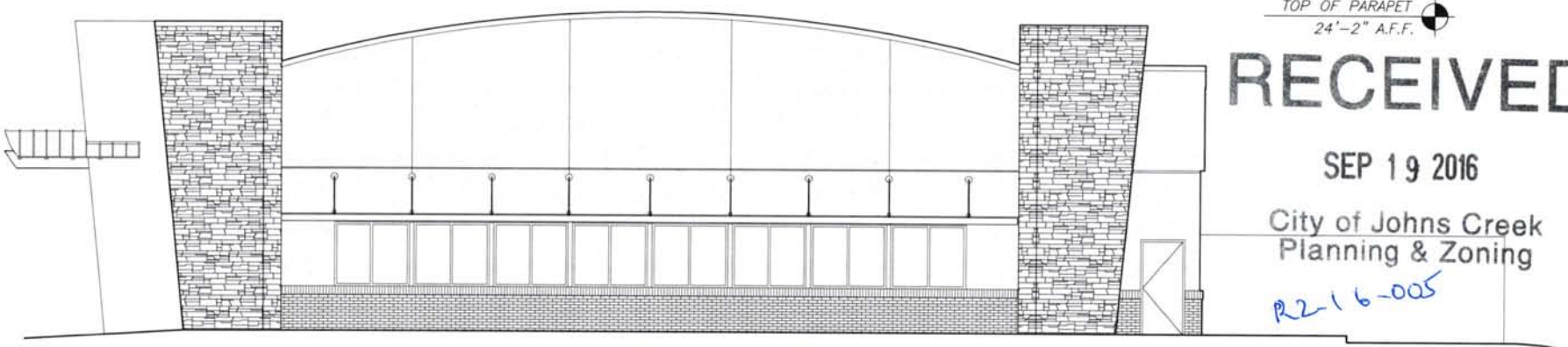

EXISTING WEST EXTERIOR ELEVATION

1/8" = 1'-0"

ELEV-EXTR

EXISTING TOP OF PARAPET
24'-2" A.F.F.

RECEIVED

SEP 19 2016

City of Johns Creek
Planning & Zoning

P2-16-005

RECEIVED

R2-16-005

SEP 19 2016

City of Johns Creek
Planning & Zoning

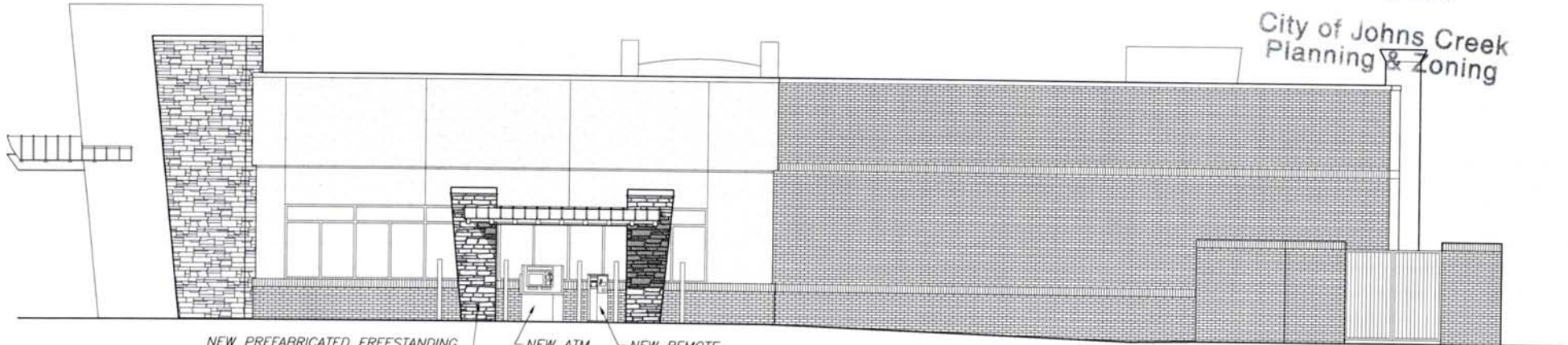

NEW PREFABRICATED FREESTANDING
CANOPY WITH SIMULATED STONE
VENEER COLUMN WRAPS &
STANDING SEAM METAL ROOF TO
MATCH EXISTING

NEW ATM

NEW REMOTE
TELLER UNIT

PROPOSED SOUTH EXTERIOR ELEVATION

1/8" = 1'-0"

ELEV-EXTR

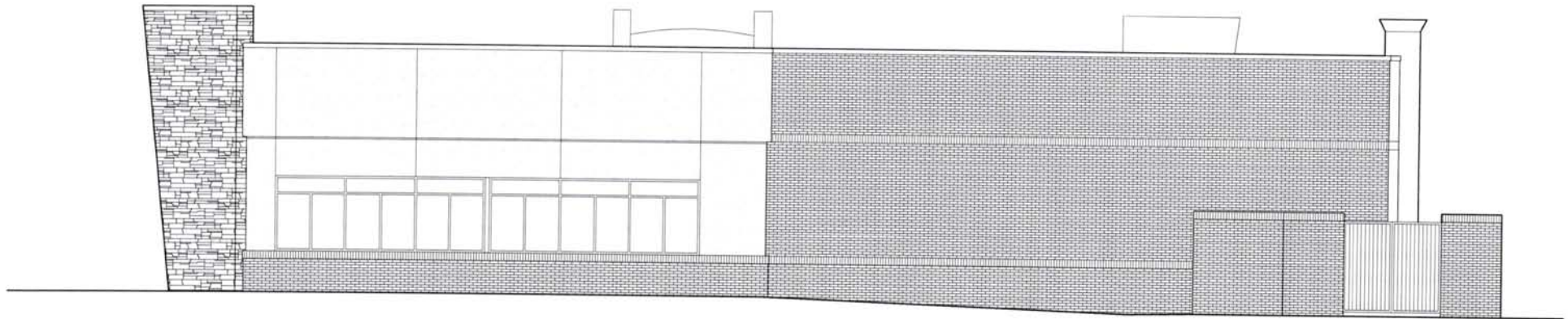

EXISTING SOUTH EXTERIOR ELEVATION

1/8" = 1'-0"

ELEV-EXTR