

Exhibit "B" Survey

BOUNDARY PLAT

PREPARED FOR

CNF COMMUNITY HOLDINGS INC.

PROPERTY LOCATED IN FULTON COUNTY, GEORGIA

DATE: 2-27-2014 SCALE: 1" = 50'

PREPARED BY

R.D. PLATNER PLS

1 WISE FERRY COURT
LEXINGTON, S.C. 29072
TELE. (803) 315-1238

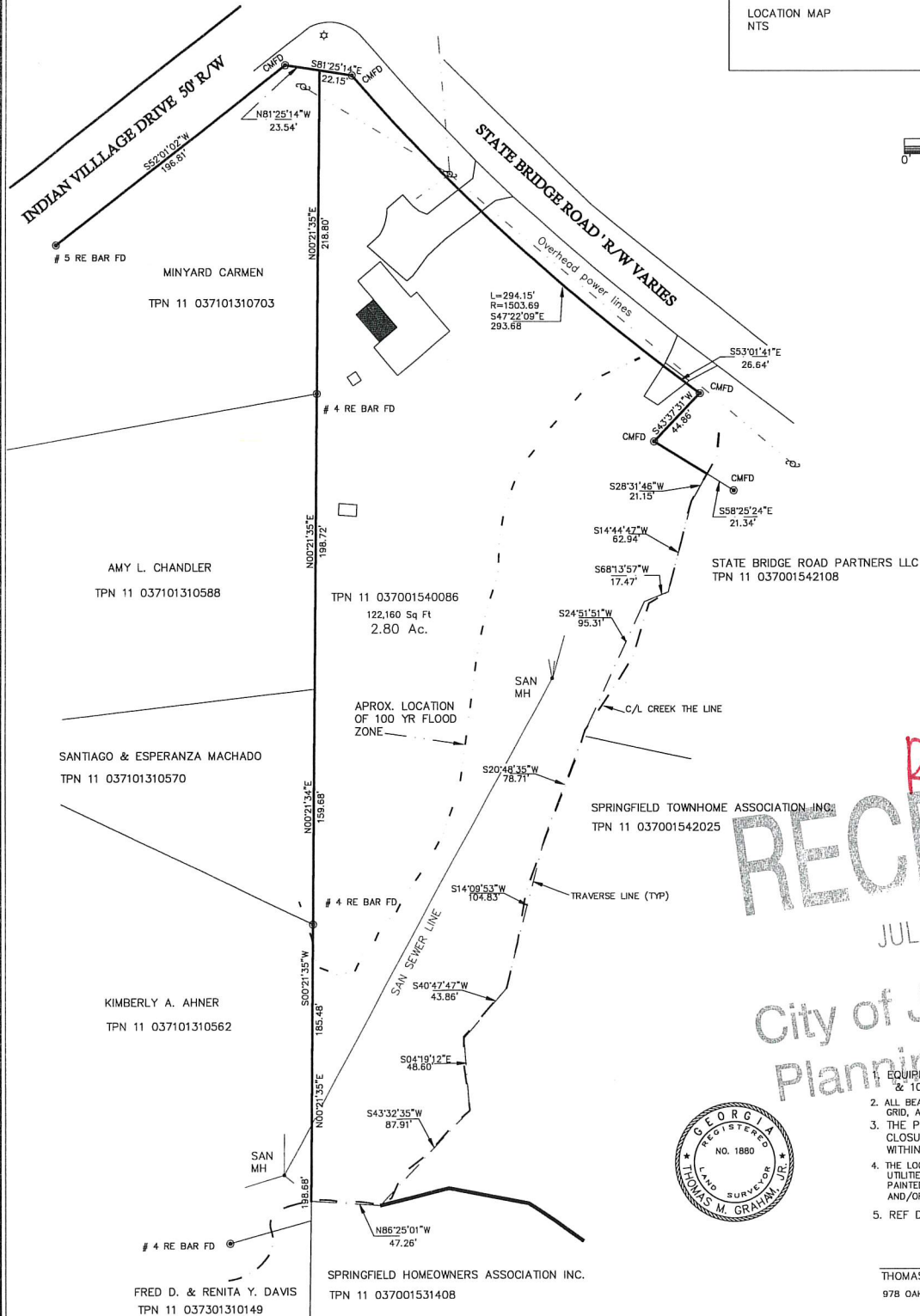
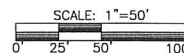
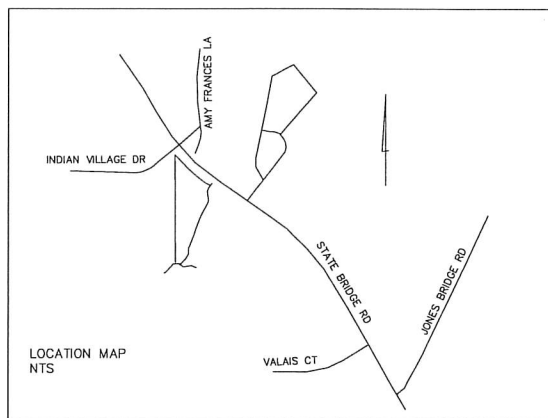

R2-17-010
17-1243
RECEIVED
JUL 05 2017

City of Johns Creek
Planning & Zoning



- EQUIPMENT USED: NIKON DTM 522, PRISM & 100' STEEL TAPE
- ALL BEARINGS ARE GEORGIA WEST STATE GRID, ALL COORDINATES ARE NAD 83 AND
- THE PLAT HAS BEEN CALCULATED FOR CLOSURE AND IS FOUND TO BE ACCURATE WITHIN ONE FOOT IN 60,000 FEET.
- THE LOCATIONS OF ANY UNDERGROUND UTILITIES IF SHOWN ARE BASED ON PAINTED MARKINGS OBSERVED IN THE FIELD AND/OR ARE APPROXIMATE.
- REF DEED BOOK 51702 PG 546

THOMAS M. GRAHAM JR., P.L.S. No. 1880
978 OAKWOOD LANE, MYRTLE BEACH, S.C. 29572
PHONE 803 646 1264