V-11-017
Revised Site Plan

EDINBURGH - FIRST FLOOR PLAN

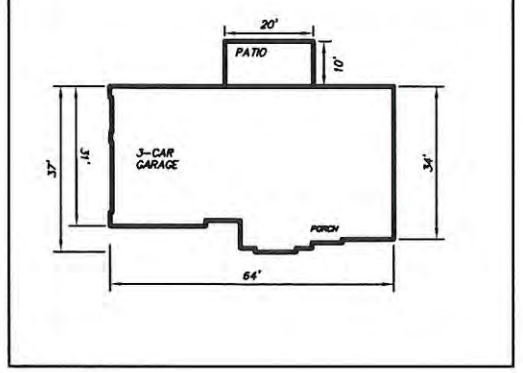

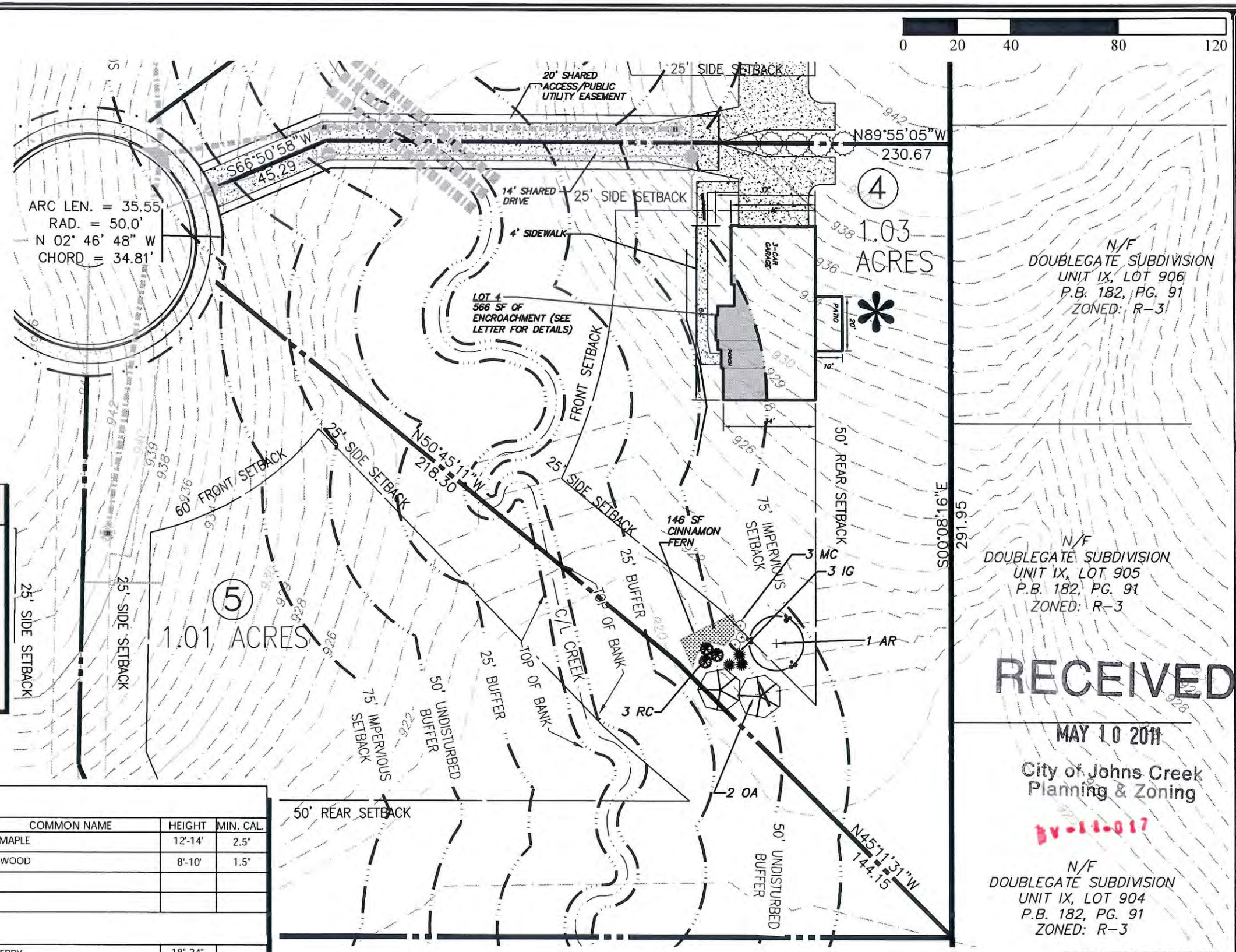

MITIGATION REQUIREMENTS

566 SF OF IMPERVIOUS ENCROACHMENT
(25% LARGE TREES, 25% SMALL TREES, 25% SHRUBS & 25% GROUNDCOVER)

REQUIRED PLANT COVERAGE:
(1) LARGE TREES (141.5 SF/200 SF PER TREE = 0.71 TREES)
(2) SMALL TREES (141.5 SF/100 SF PER TREE = 1.4 TREES)
(9) SHRUBS (141.5 SF/16 SF PER SHRUB = 8.8 SHRUBS)
(36) GROUNDCOVER (141.5 SF/4 SF PER GROUNDCOVER = 35.4)

REPLACEMENT PLANT MATERIAL

SYMBOL	KEY	QTY	BOTANICAL NAME	COMMON NAME	HEIGHT	MIN. CAL.
	AR	1	Acer Rubrum	RED MAPLE	12'-14'	2.5"
	OA	2	Oxydendron Arboreun	SOURWOOD	8'-10'	1.5"

SHRUBS AND GROUNDCOVER

	IG	3	Ilex Glabra	INKBERRY	18"-24"	
	MC	3	Myrica Cerifera	WAX MYRTLE	18"-24"	
	RC	3	Rhododendron canescens	PIEDMONT AZALEA	18"-24"	
		146 SF	Osmunda cinnamomea	CINNAMON FERN	1 GALLON	

24 HOUR CONTACT: MR. RICK KENNEY @ 404-557-5328

RECEIVED
MAY 10 2011
City of Johns Creek
Planning & Zoning
BV-11-017

THIS SEAL IS ONLY VALID IF COUNTER SIGNED AND DATED WITH AN ORIGINAL SIGNATURE.

GEORGIA REGISTERED No. 34383 PROFESSIONAL ENGINEER KENNETH J WOOD

GSWCC LEVEL II DESIGN PROFESSIONAL CERTIFICATION # 0000059389 EXP. 10/27/2012

LOT SITE PLAN

"WE PROVIDE SOLUTIONS"
PLANNERS AND ENGINEERS COLLABORATIVE
SITE PLANNING ■ LANDSCAPE ARCHITECTURE ■ CIVIL ENGINEERING ■ LAND SURVEYING
350 RESEARCH COURT ■ NORCROSS, GEORGIA 30092 ■ (770)451-2741 ■ FAX (770)451-3915 ■ WWW.PECATL.COM

SCALE: 1" = 40' | DATE: FEB. 24, 2011 | PROJECT NO. 05142.00C

THE ENCLAVE AT FARMBROOK - LOT #4
A SINGLE FAMILY RESIDENTIAL PROJECT
FOR
KM HOMES
4125 OLD MILTON PARKWAY
ALPHARETTA, GA 30005
PHONE: 404-557-5328

THE CITY OF JOHNS CREEK
FULTON COUNTY
GEORGIA

LAND LOT 208
1st DISTRICT, 1st SECTION