LOCATIONS A & B

BARNWELL ROAD AT SR 140/HOLCOMB BRIDGE ROAD

BARNWELL ROAD AT SANDY LANE DRIVE

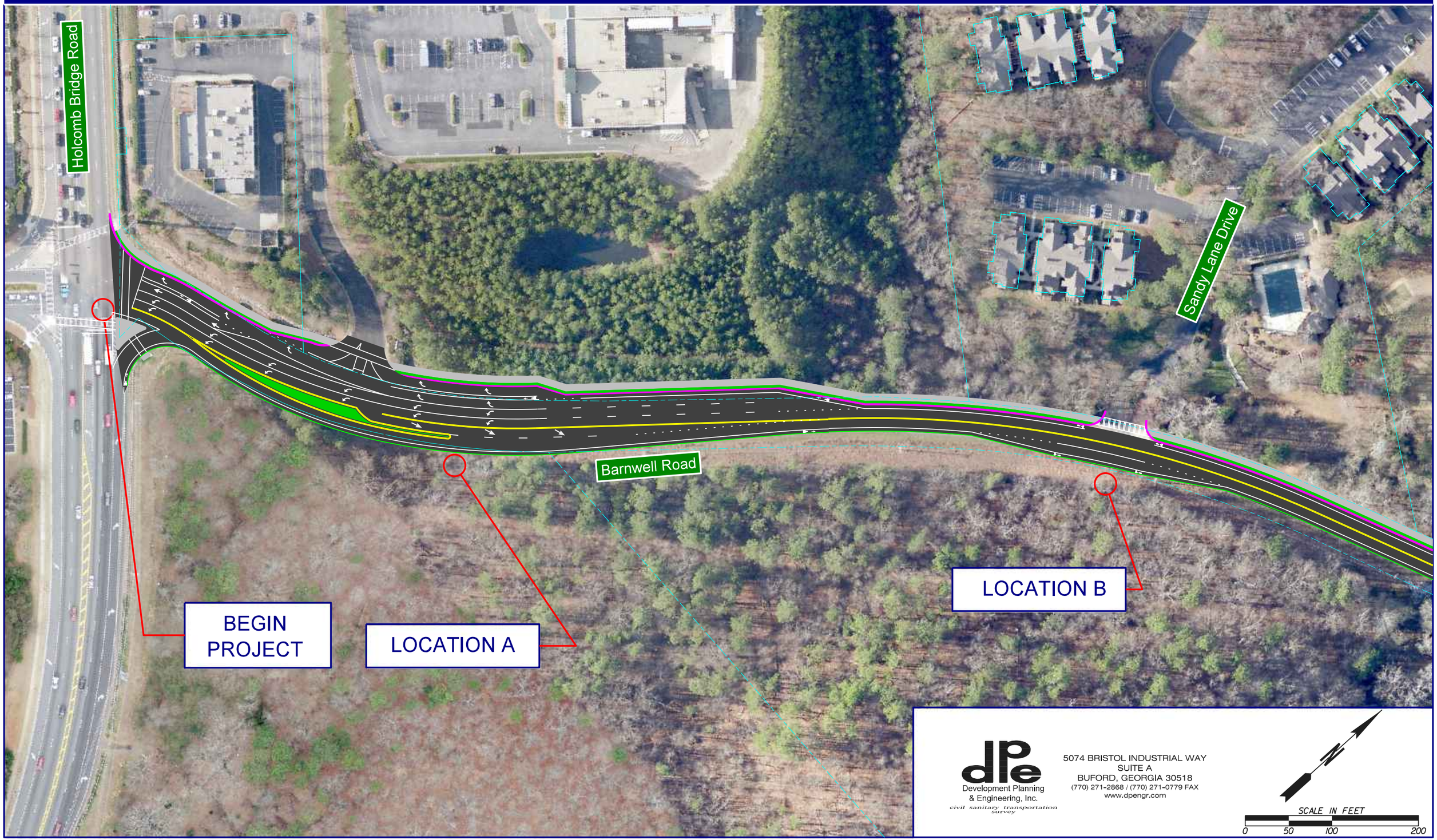

Development Planning & Engineering, Inc.
civil sanitary transportation survey

5074 BRISTOL INDUSTRIAL WAY
SUITE A
BUFORD, GEORGIA 30518
(770) 271-2868 / (770) 271-0779 FAX
www.dpengr.com

N

SCALE IN FEET

0 50 100 200

LOCATION C

BARNWELL ROAD AT NIBLICK DRIVE

PEDESTRIAN BRIDGE AT HOGAN CREEK

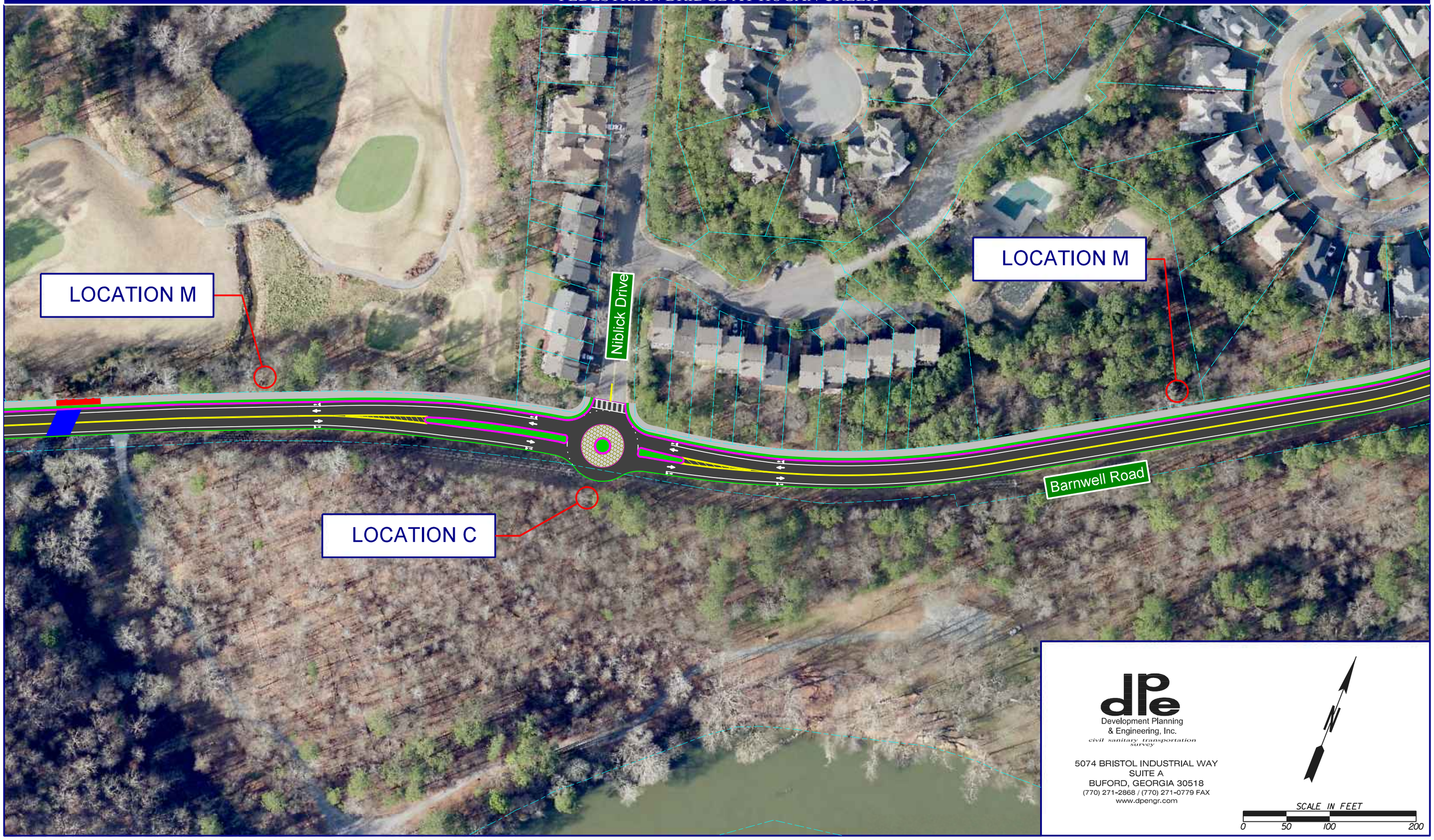

LOCATIONS D & E

BARNWELL ROAD AT OLDE CLUBS DRIVE

BARNWELL ROAD AT GLEN FERRY DRIVE

LOCATION M

BARNELL ROAD ENHANCED SIDEWALK

LOCATION F

BARNWELL ROAD AT RIVER FERRY DRIVE, RIVERMONT PARKWAY, & CITADELLA COURT

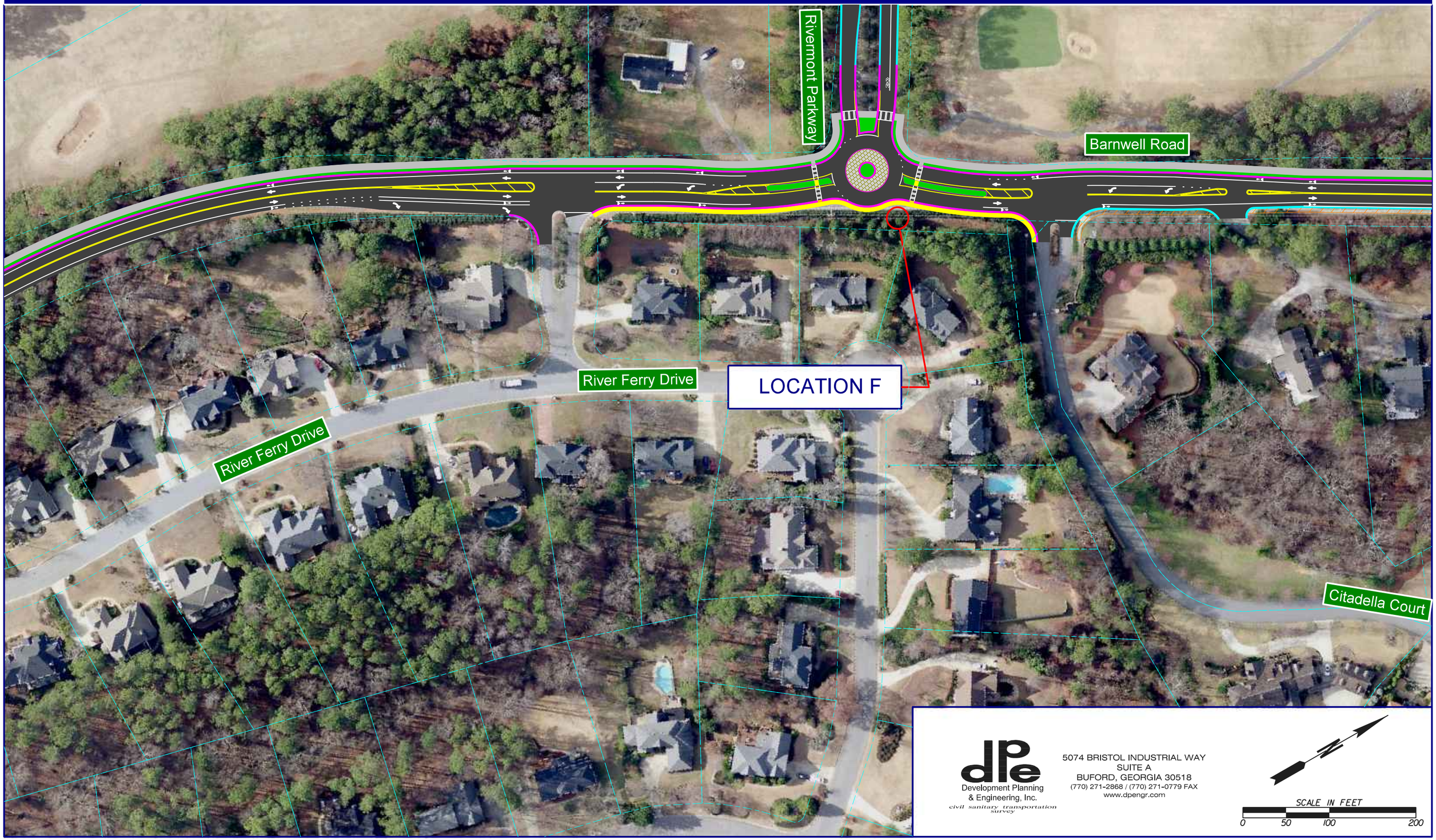

dPe
Development Planning
& Engineering, Inc.
civil sanitary transportation survey

5074 BRISTOL INDUSTRIAL WAY
SUITE A
BUFORD, GEORGIA 30518
(770) 271-2868 / (770) 271-0779 FAX
www.dpengr.com

N

SCALE IN FEET
0 50 100 200

LOCATION M

BARNELL ROAD ENHANCED SIDEWALK

dPe
Development Planning
& Engineering, Inc.
civil sanitary transportation survey

5074 BRISTOL INDUSTRIAL WAY
SUITE A
BUFORD, GEORGIA 30518
(770) 271-2868 / (770) 271-0779 FAX
www.dpengr.com

N

SCALE IN FEET

0 50 100 200

LOCATIONS G & H

BARNWELL ROAD AT OLD SOUTHWICK PASS

BARNWELL ROAD AT NORTH PEAK DRIVE

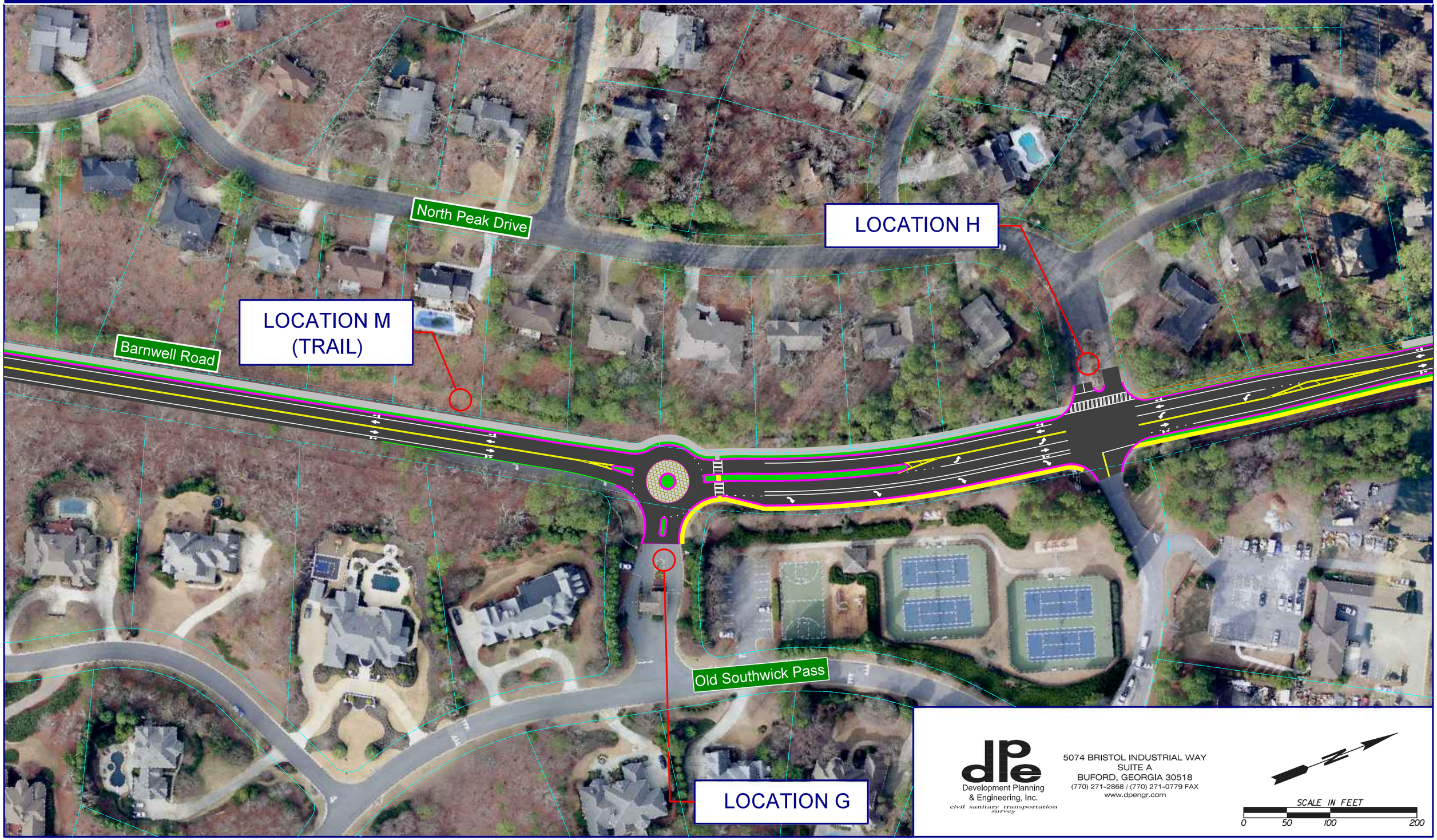

Development Planning
& Engineering, Inc.
civil sanitary transportation survey

5074 BRISTOL INDUSTRIAL WAY
SUITE A
BUFORD, GEORGIA 30518
(770) 271-2868 / (770) 271-0779 FAX
www.dpengr.com

SCALE IN FEET

0 50 100 200

LOCATION I

BARNWELL ROAD AT BARNWELL ELEMENTARY SCHOOL

dpe
Development Planning
& Engineering, Inc.
civil sanitary transportation survey

5074 BRISTOL INDUSTRIAL WAY
SUITE A
BUFORD, GEORGIA 30518
(770) 271-2868 / (770) 271-0779 FAX
www.dpengr.com

N

SCALE IN FEET

0 50 100 200

LOCATION L

BARNWELL ROAD AT JONES BRIDGE ROAD

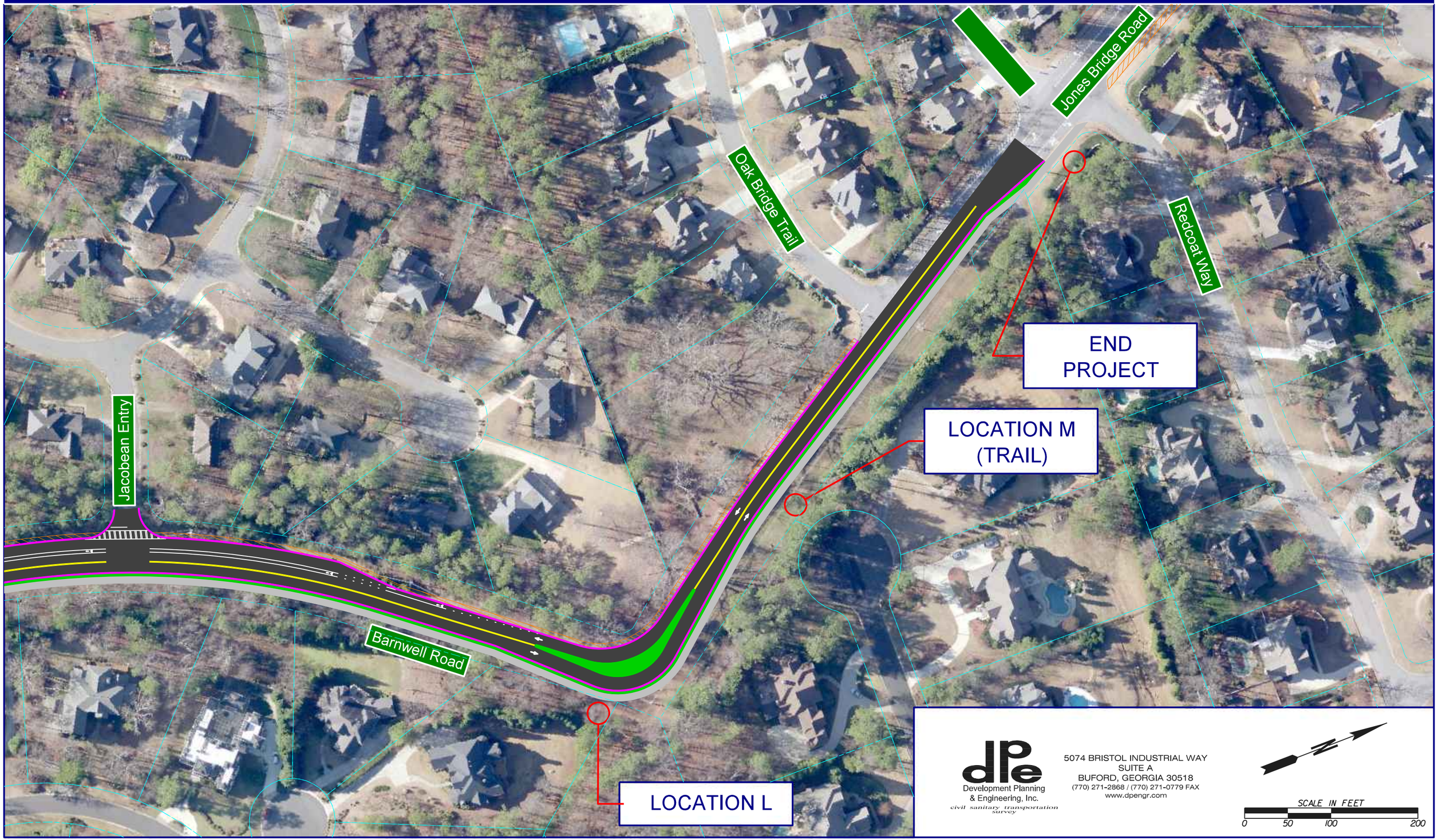

LOCATION N

RIVERMONT PARKWAY

BARNWELL ROAD TO THE COMMUNITY POOL

LOCATIONS N & O

RIVERMONT PARKWAY BARNWELL ROAD TO THE COMMUNITY POOL
COMMUNITY POOL TO BRUMBELOW ROAD

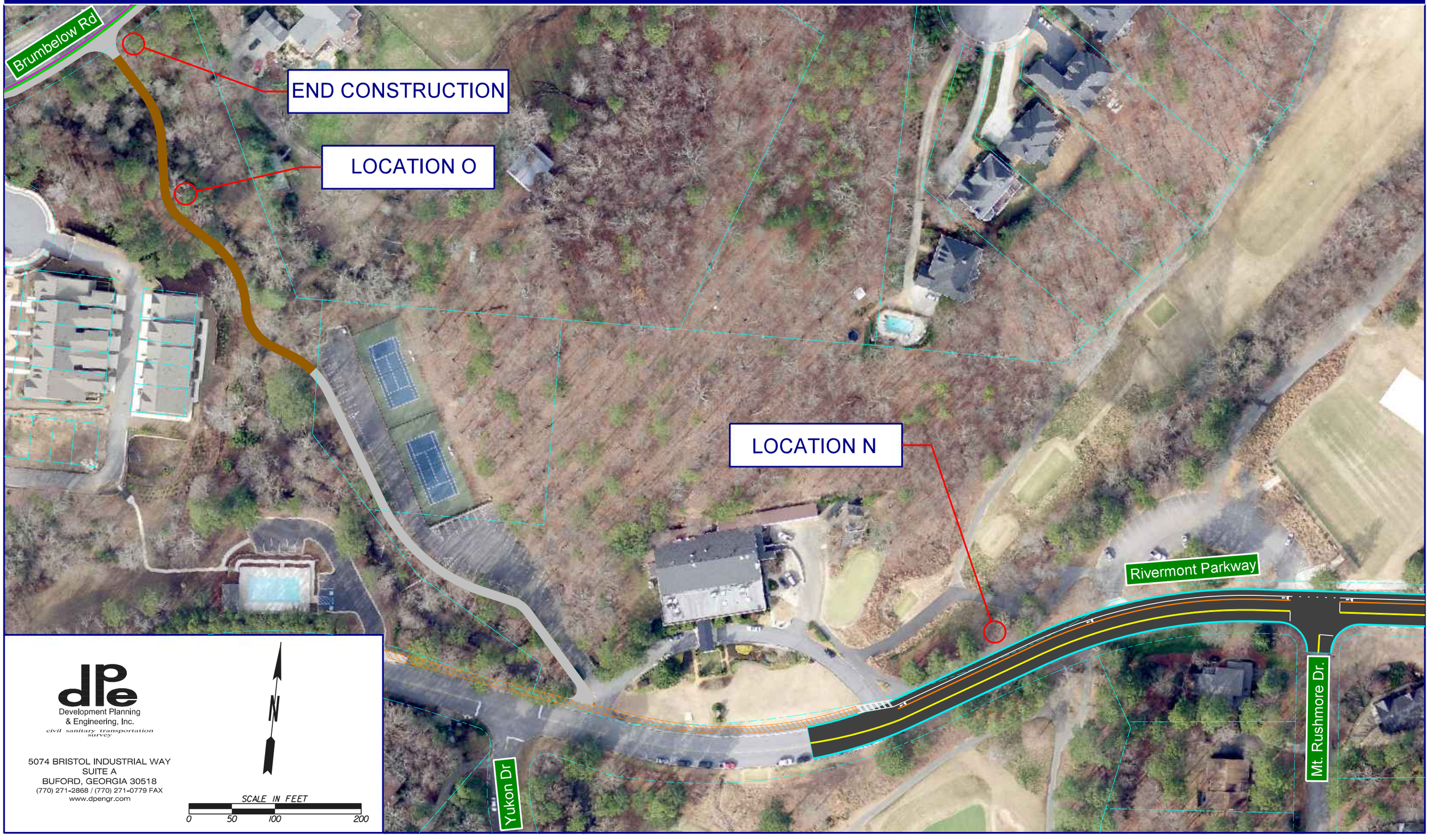

Development Planning
& Engineering, Inc.
civil sanitary transportation survey

5074 BRISTOL INDUSTRIAL WAY
SUITE A
BUFORD, GEORGIA 30518
(770) 271-2868 / (770) 271-0779 FAX
www.dpengr.com

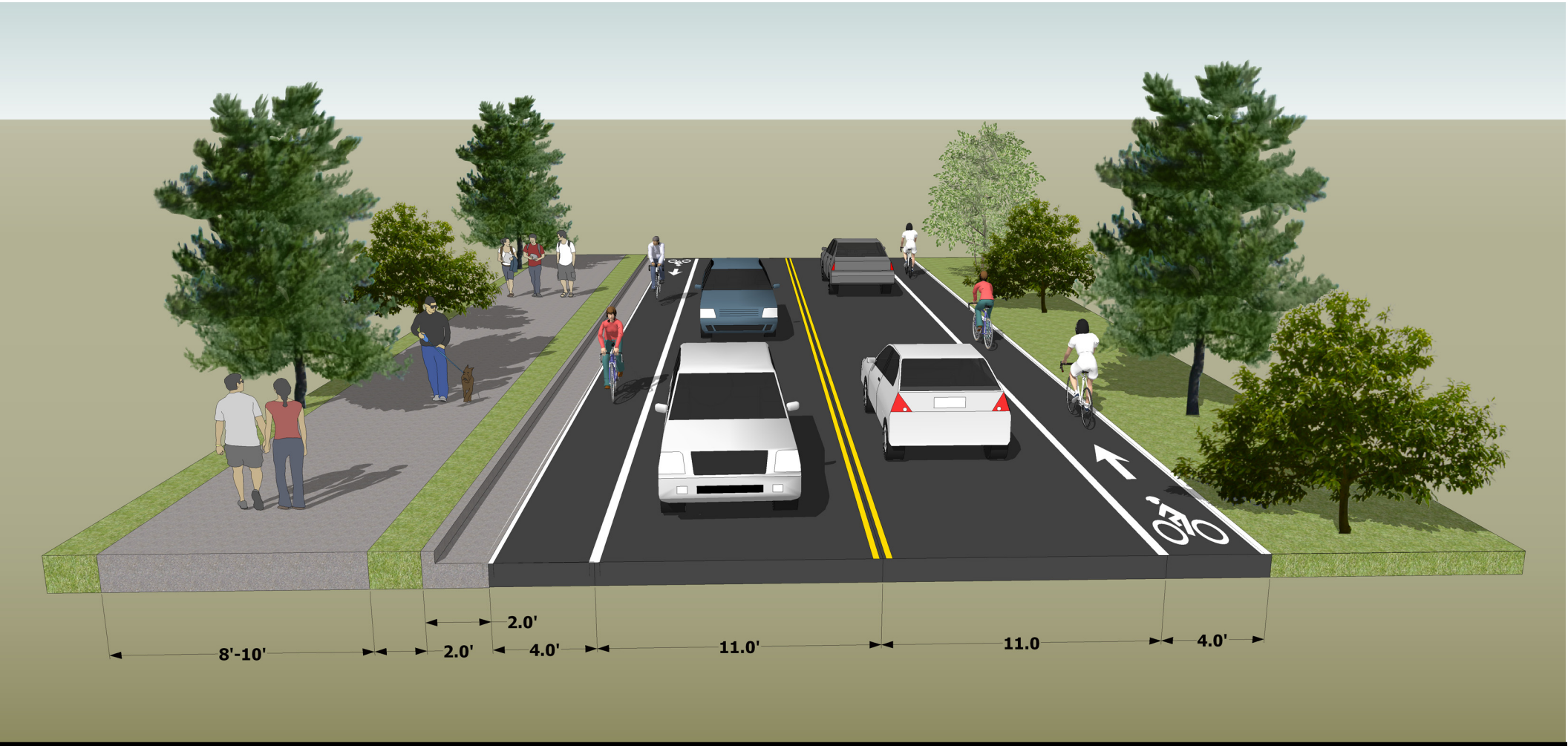

BARNWELL ROAD

SR 140/HOLCOMB BRIDGE ROAD TO BARNWELL ELEMENTARY SCHOOL

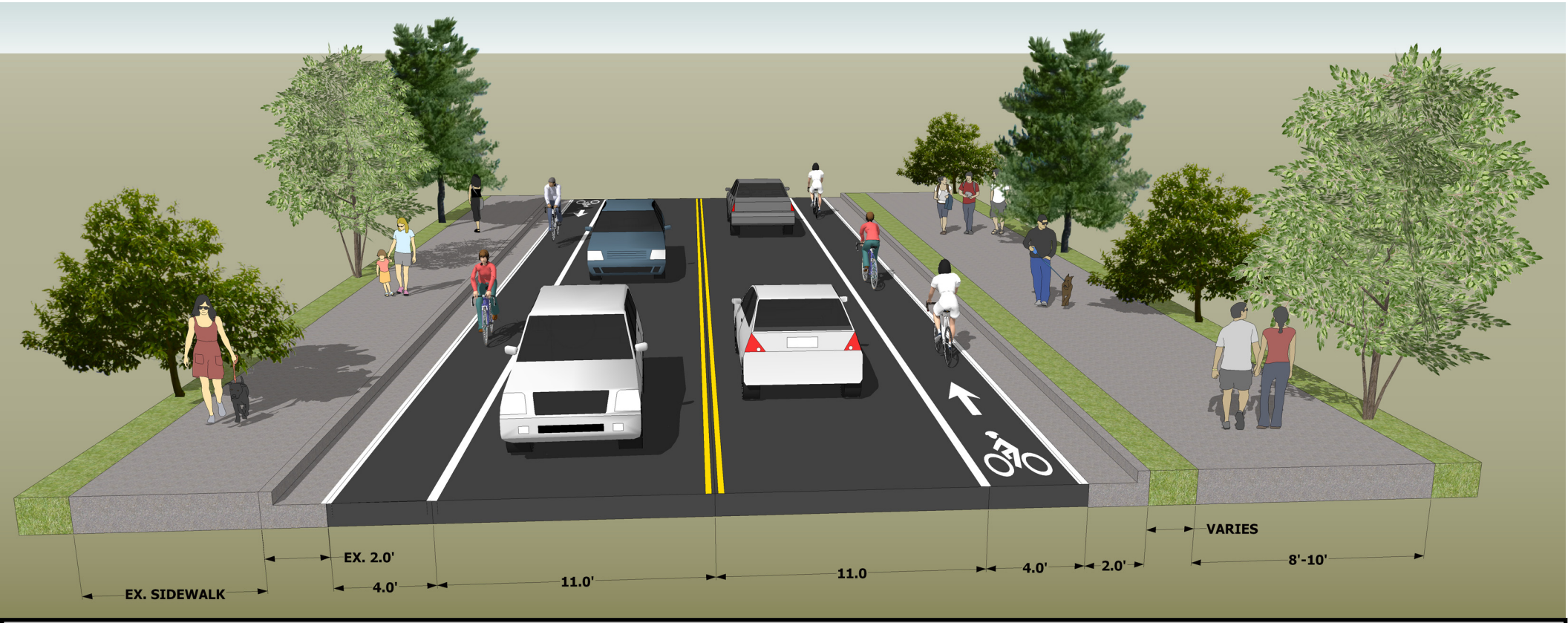

BARNWELL ROAD

BARNWELL ELEMENTARY SCHOOL TO JONES BRIDGE ROAD

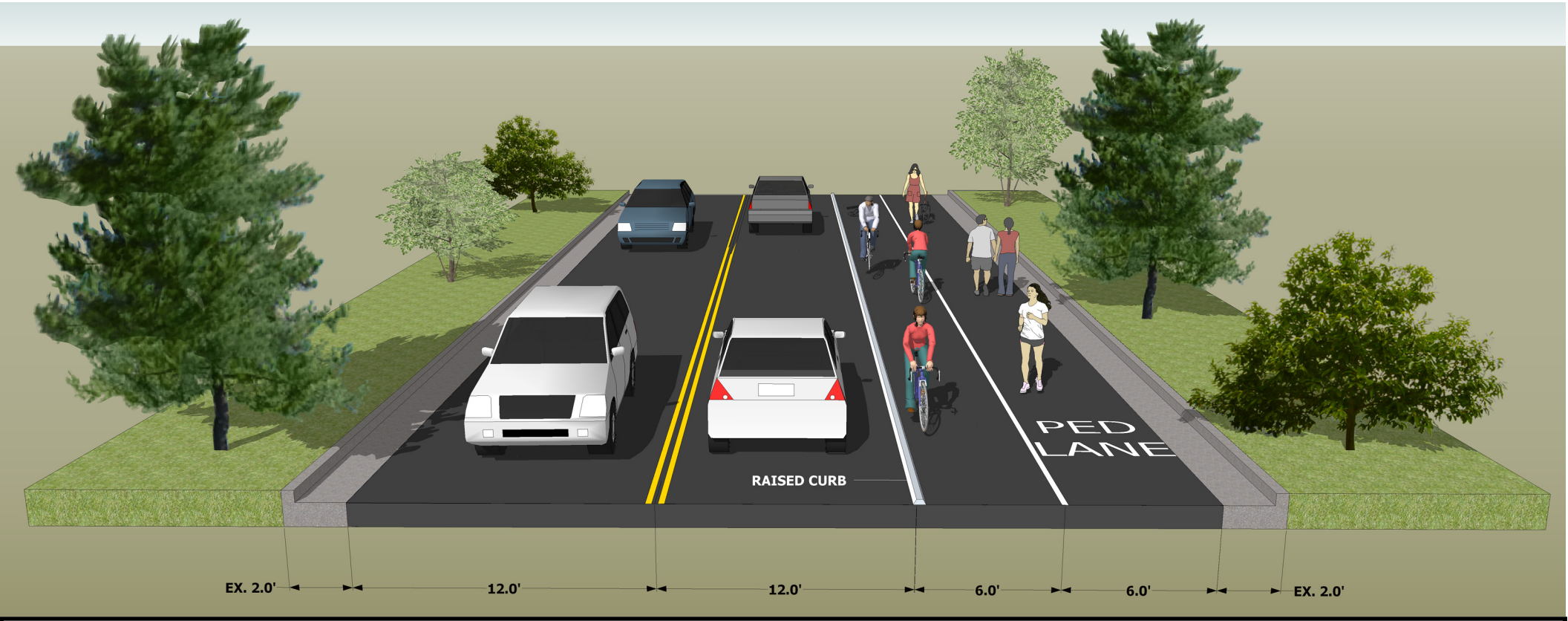

RIVERMONT PARKWAY

BARNWELL ROAD TO COMMUNITY POOL