5 Year Paving Plan - Neighborhoods

2015 - 2019
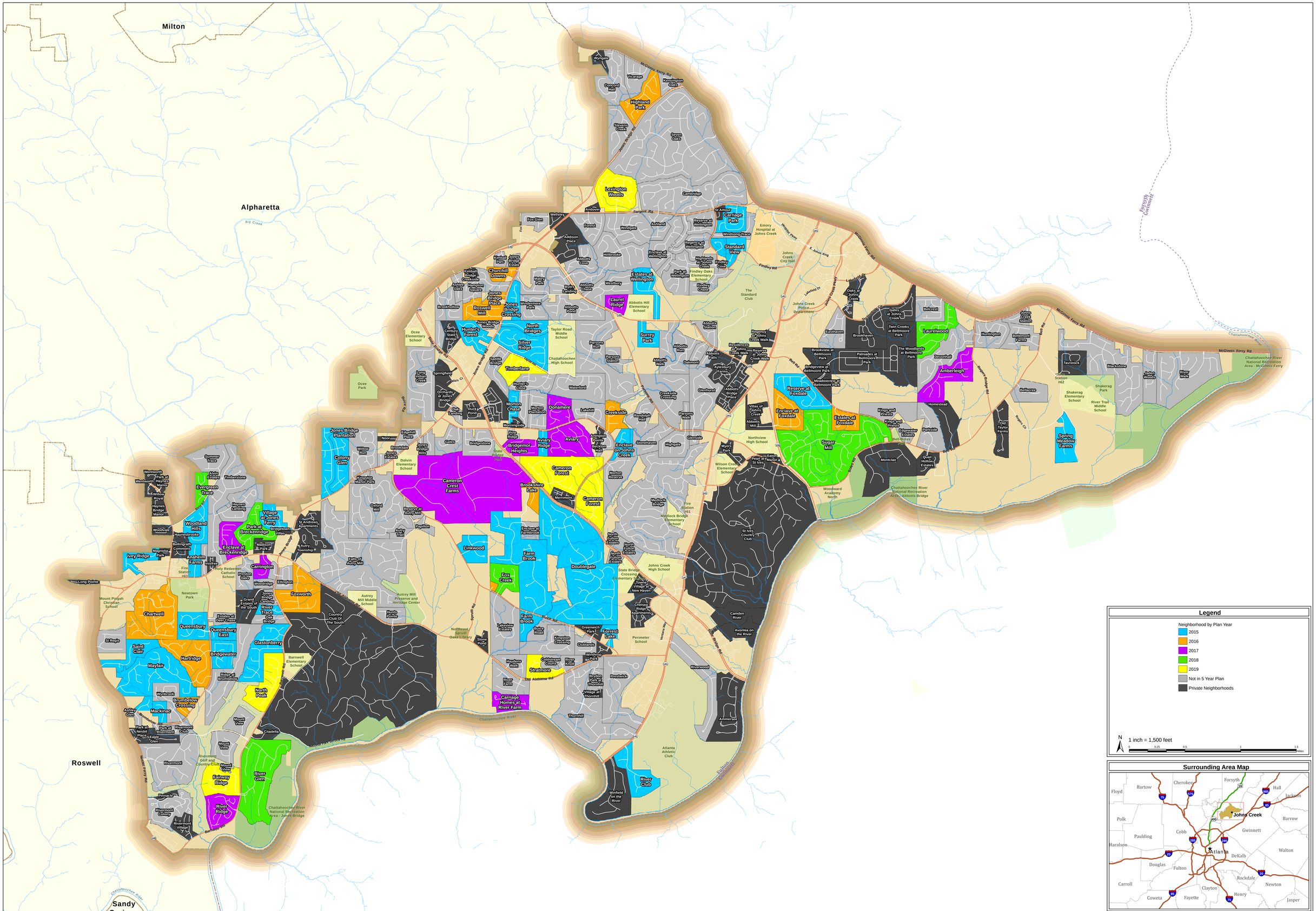
July 2014