



Land Use Petition for SUP-11-002

CASE NUMBER(S): SUP – 11 – 002

CURRENT ZONING: AG-1 (Agricultural District)

LOCATION: 10800 Block of Bell Road
11000 Block of Rogers Circle

ACREAGE: 8.02 acres

LAND USE PLAN DESIGNATION: Character Area 08: Shakerag

DISTRICT/SECTION/LANDLOT(S): 1st District, 1st Section, Land Lot(s) 474

PROJECT DESCRIPTION: Church – Existing church seeks to expand their campus by including the adjacent AG-1 zoned parcel to the north.

APPLICANT(S): Justin Park
Office for Designated Space, LLC
446 Skiles Court
Suwanee, GA 30024
404.944.9614

OWNER(S): Sang Yul Kim, Good News Atlanta Church
3500 West 1st Street
Los Angeles, CA 90004

CASE PLANNER: Ben Song
678.512.3295
Ben.Song@johnscreekga.gov

Community Development

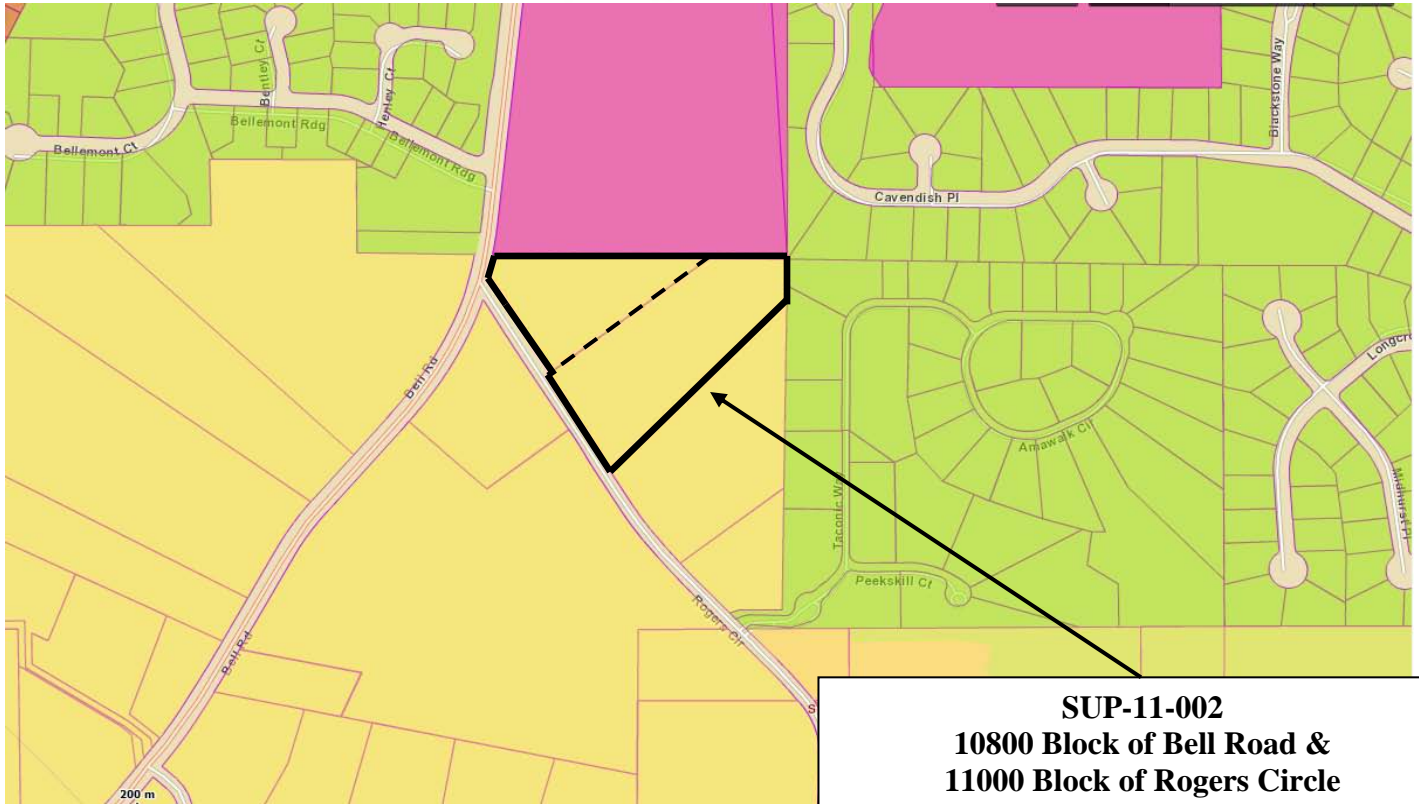

SUP-11-002
10800 Block of Bell Road &
11000 Block of Rogers Circle
8.02 acres
AG-1 (Church)



Community Development