Official Zoning Map

Approved by Mayor and City Council January 2, 2007 - Readopted November 18, 2013 - Effective January 5, 2007

Current Zoning as of: November 18, 2013

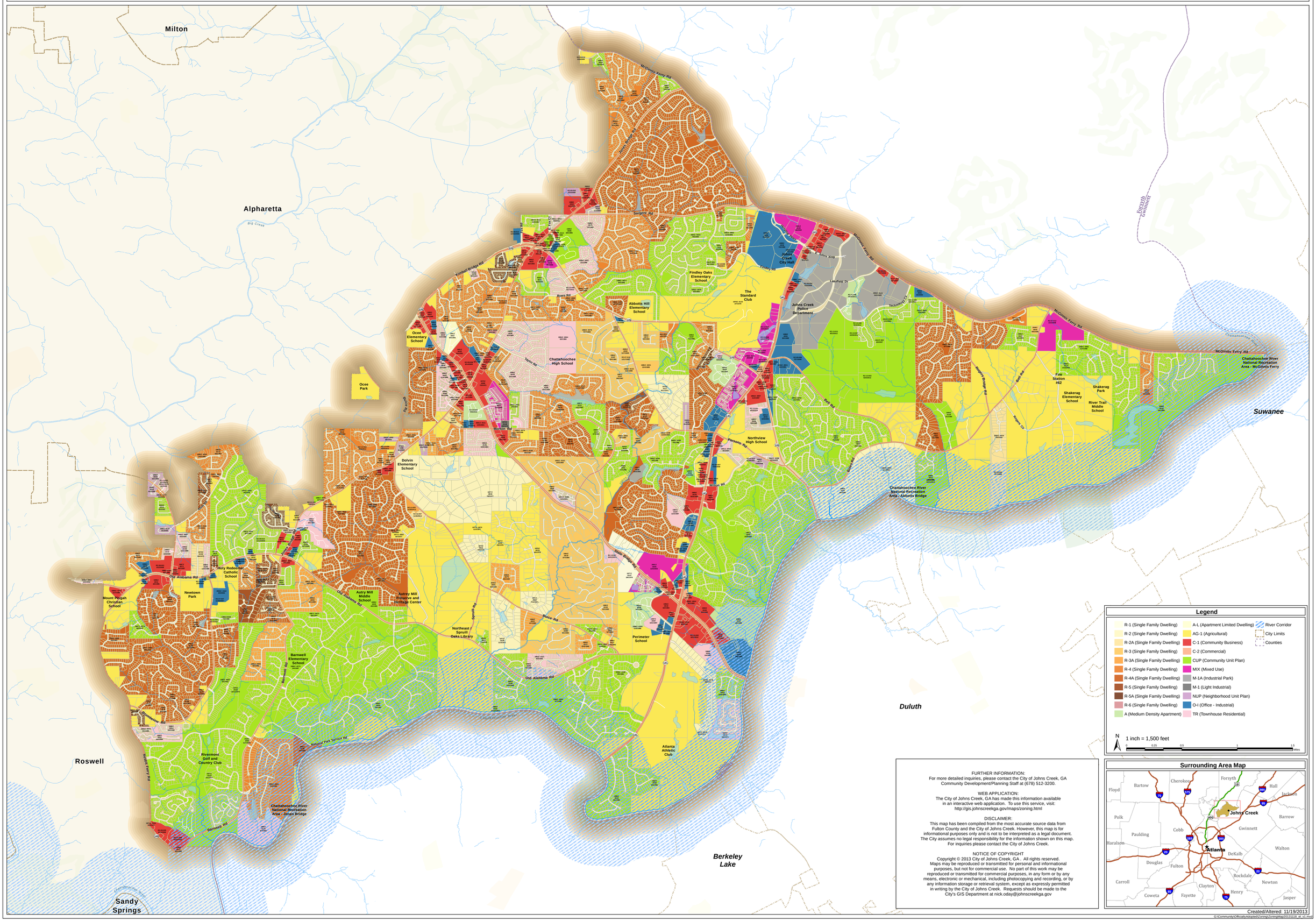

Legend

- R-1 (Single Family Dwelling)
- R-2 (Single Family Dwelling)
- R-2A (Single Family Dwelling)
- R-3 (Single Family Dwelling)
- R-3A (Single Family Dwelling)
- R-4 (Single Family Dwelling)
- R-4A (Single Family Dwelling)
- R-5 (Single Family Dwelling)
- R-5A (Single Family Dwelling)
- R-6 (Single Family Dwelling)
- A (Medium Density Apartment)
- A-L (Apartment Limited Dwelling)
- AG-1 (Agricultural)
- C-1 (Community Business)
- C-2 (Commercial)
- CUP (Community Unit Plan)
- MIX (Mixed Use)
- M-1A (Industrial Park)
- M-1 (Light Industrial)
- NUP (Neighborhood Unit Plan)
- O-I (Office - Industrial)
- TR (Townhouse Residential)
- River Corridor
- City Limits
- Counties

N

1 inch = 1,500 feet

0 0.25 0.5 1 1.5 Miles

Surrounding Area Map

FURTHER INFORMATION:
For more detailed inquiries, please contact the City of Johns Creek, GA
Community Development/Planning Staff at (678) 512-3200.

WEB APPLICATION:
The City of Johns Creek, GA has made this information available
in an interactive web application. To use this service, visit:
http://gis.johnscreekga.gov/maps/zoning.html

DISCLAIMER:
This map has been compiled from the most accurate source data from
Fulton County and the City of Johns Creek. However, this map is for
informational purposes only and is not to be interpreted as a legal document.
The City assumes no legal responsibility for the information shown on this map.
For inquiries please contact the City of Johns Creek.

NOTICE OF COPYRIGHT
Copyright © 2013 City of Johns Creek, GA . All rights reserved.
Maps may be reproduced or transmitted for personal and informational
purposes, but not for commercial use. No part of this work may be
reproduced or transmitted for commercial purposes, in any form or by any
means, electronic or mechanical, including photocopying and recording, or by
any information storage or retrieval system, except as expressly permitted
in writing by the City of Johns Creek. Requests should be made to the
City's GIS Department at nick.oday@johnscreekga.gov

Created/Altered: 11/19/2013

G:\Community\Officially Adopted\Zoning\ZoningMap\20131118_w_v1.mxd