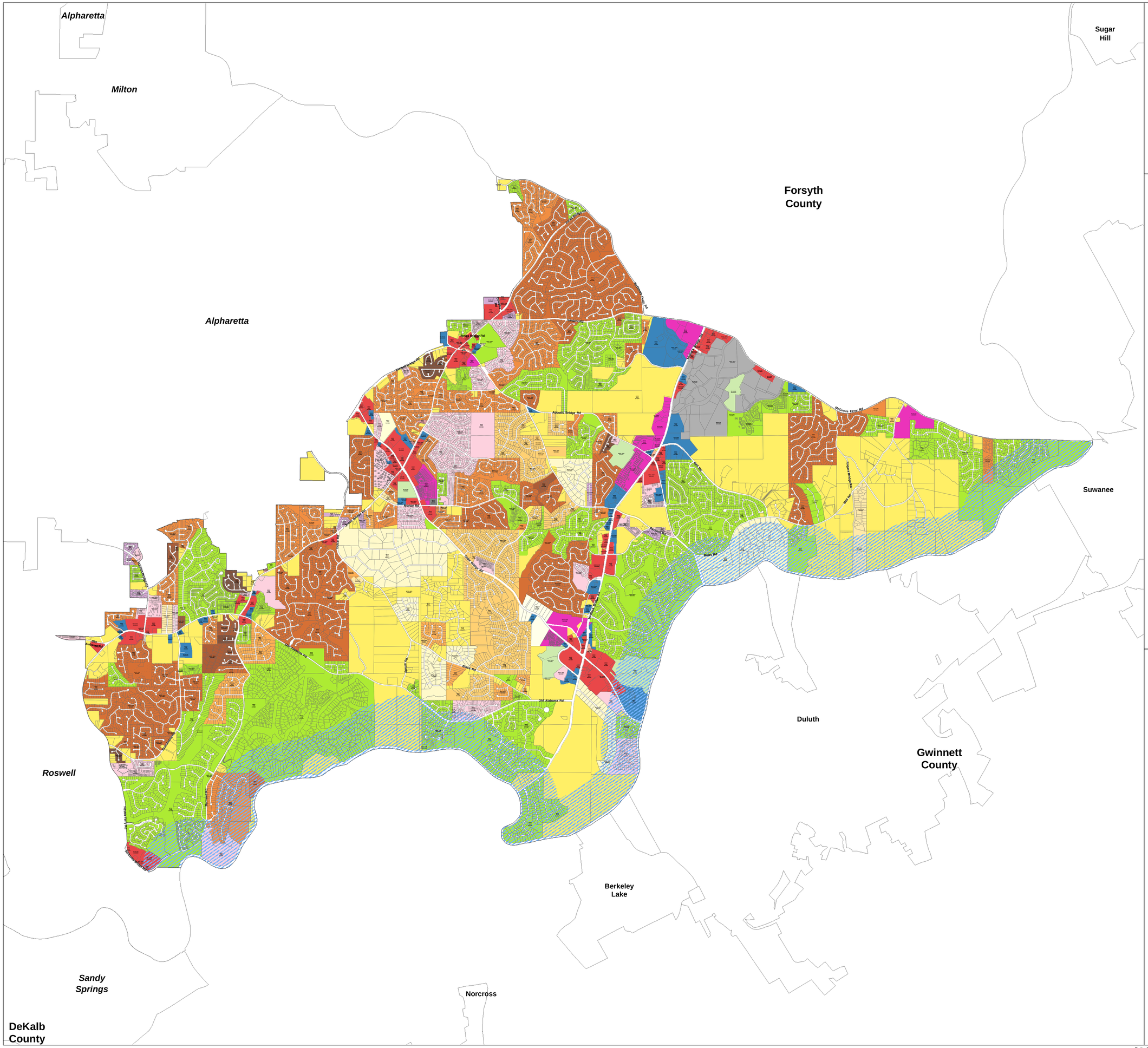

CITY OF JOHNS CREEK GEORGIA

Fulton County, Georgia

Official Johns Creek Zoning Map

Approved by Mayor and City Council January 2, 2007
Effective January 5, 2007

Legend

Zoning Classification

- R-1 (Single Family Dwelling)
- R-2 (Single Family Dwelling)
- R-2A (Single Family Dwelling)
- R-3 (Single Family Dwelling)
- R-3A (Single Family Dwelling)
- R-4 (Single Family Dwelling)
- R-4A (Single Family Dwelling)
- R-5 (Single Family Dwelling)
- R-5A (Single Family Dwelling)
- R-6 (Single Family Dwelling)
- A (Medium Density Apartment)
- A-L (Apartment Limited Dwelling)
- AG-1 (Agricultural)
- C-1 (Community Business)
- C-2 (Commercial)
- CUP (Community Unit Plan)
- MIX (Mixed Use)
- M-1A (Industrial Park)
- M-1 (Light Industrial)
- NUP (Neighborhood Unit Plan)
- O-I (Office - Industrial)
- TR (Townhouse Residential)
- River Corridor
- Johns Creek City Limits
- Civic Boundary

N W E S

0 0.5 1
Mile

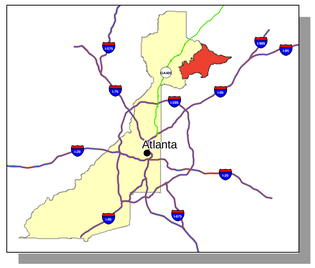

Revision Date: 2/25/2013

This map has been compiled from the most accurate source data from Fulton County and the City of Johns Creek. However, this map is for informational purposes only and is not to be interpreted as a legal document. The City assumes no legal responsibility for the information shown on this map. For inquiries please contact the City of Johns Creek.

Copyright © 2013 City of Johns Creek, GA . All rights reserved. Maps may be reproduced or transmitted for personal and informational purposes, but not for commercial use. No part of this work may be reproduced or transmitted for commercial purposes, in any form or by any means, electronic or mechanical, including photocopying and recording, or by any information storage or retrieval system, except as expressly permitted in writing by the City of Johns Creek. Requests should be made to the City's GIS Department at nick.oday@johnscreekga.gov

Path: G:\TaxCommunityDev\OfficiallyAdoptedMaps\ZoningMap20130225_el_v1.mxd; Date: 4/19/2013; User: liz.parrish