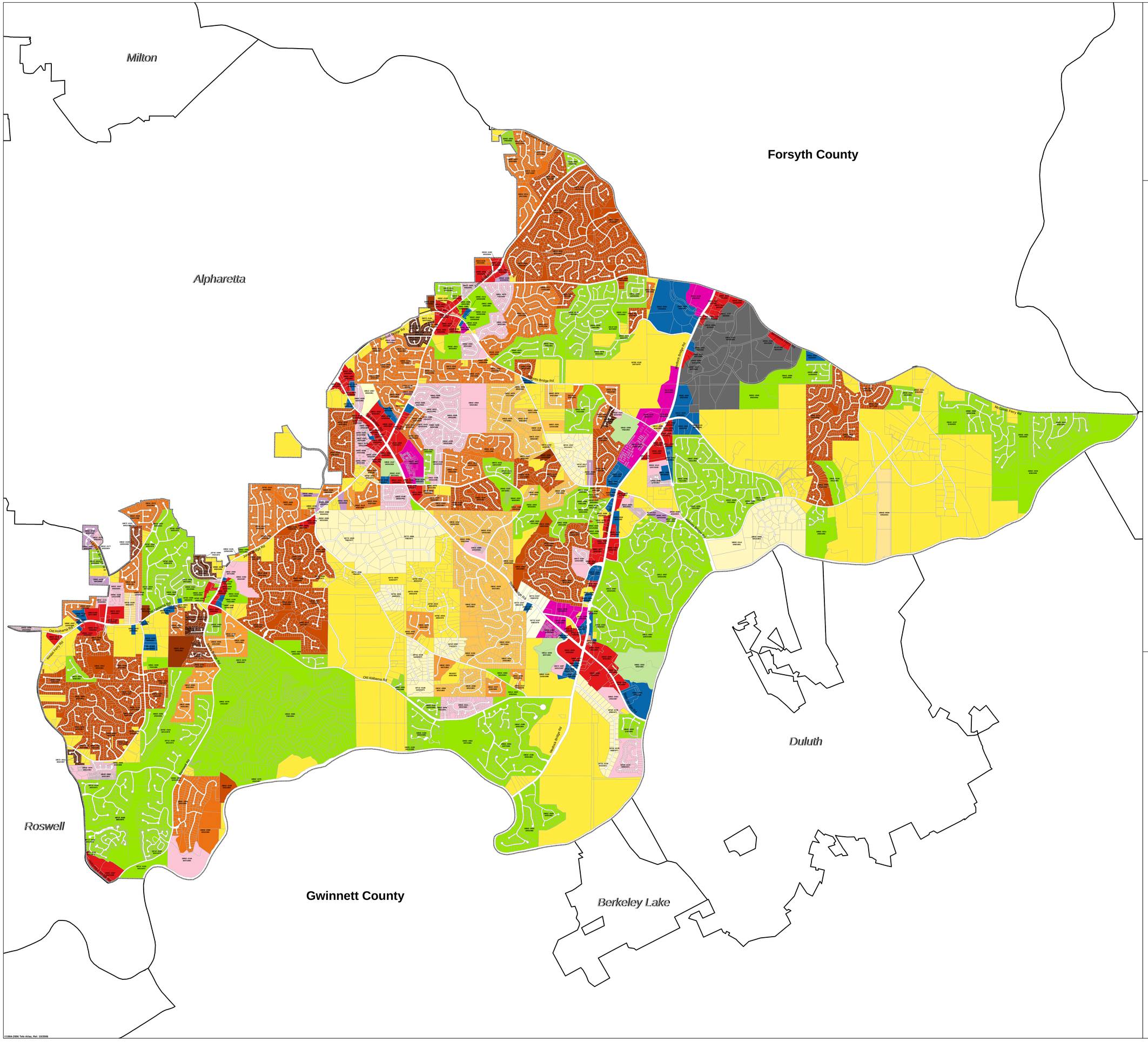

City of Johns Creek Georgia

Fulton County, Georgia

Official Johns Creek Zoning Map

Approved by Mayor and City Council January 2, 2007
Effective January 5, 2007

Legend

- Johns Creek City Limits
- Parcels
- Civic Boundary

Zoning

- R-1 Single Family Dwelling District
- R-2 Single Family Dwelling District
- R-2A Single Family Dwelling District
- R-3 Single Family Dwelling District
- R-3A Single Family Dwelling District
- R-4 Single Family Dwelling District
- R-4A Single Family Dwelling District
- R-5 Single Family Dwelling District
- R-5A Single Family Dwelling District
- R-6 Two Family Dwelling District
- A - Medium Density Apartment District
- A-L Apartment Limited Dwelling District
- AG-1 Agricultural District
- C-1 Community Business District
- C-2 Commercial District
- CUP Community Unit Plan District
- MIX Mixed Use District
- M-1 Industrial Park
- M-1A Light Industrial
- NUP Neighborhood Unit Plan District
- O-I Office and Institutional District
- TR Townhouse Residential Districts

0 0.5 1
Miles

1 inch equals 1,600 feet

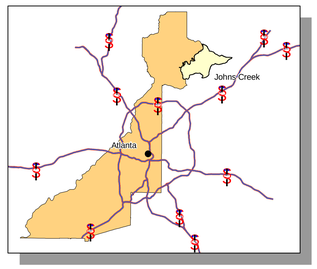

Revision Date:
11/26/2007

This map has been compiled from the most accurate source data from Fulton County and the City of Johns Creek. However, this map is for informational purposes only and is not to be interpreted as a legal document. The City assumes no legal responsibility for the information shown on this map. For inquiries please contact the City of Johns Creek.

Copyright © 2006 City of Johns Creek, GA . All rights reserved. Maps may be reproduced or transmitted for personal and informational purposes, but not for commercial use. No part of this work may be reproduced or transmitted for commercial purposes, in any form or by any means, electronic or mechanical, including photocopying and recording, or by any information storage or retrieval system, except as expressly permitted in writing by the City of Johns Creek. Requests should be made to the City's GIS Department at dawn.abercrombie@cityofjohnscreekga.us

©1984-2006 Tele Atlas, Rel. 10/2006

File Path: X:\GIS\GIS\Working\Basemap_Revisions\Public\Workshop\8102\2007JohnsCreek_zoning.mxd, Date: 09/26/2008, User: TAlan