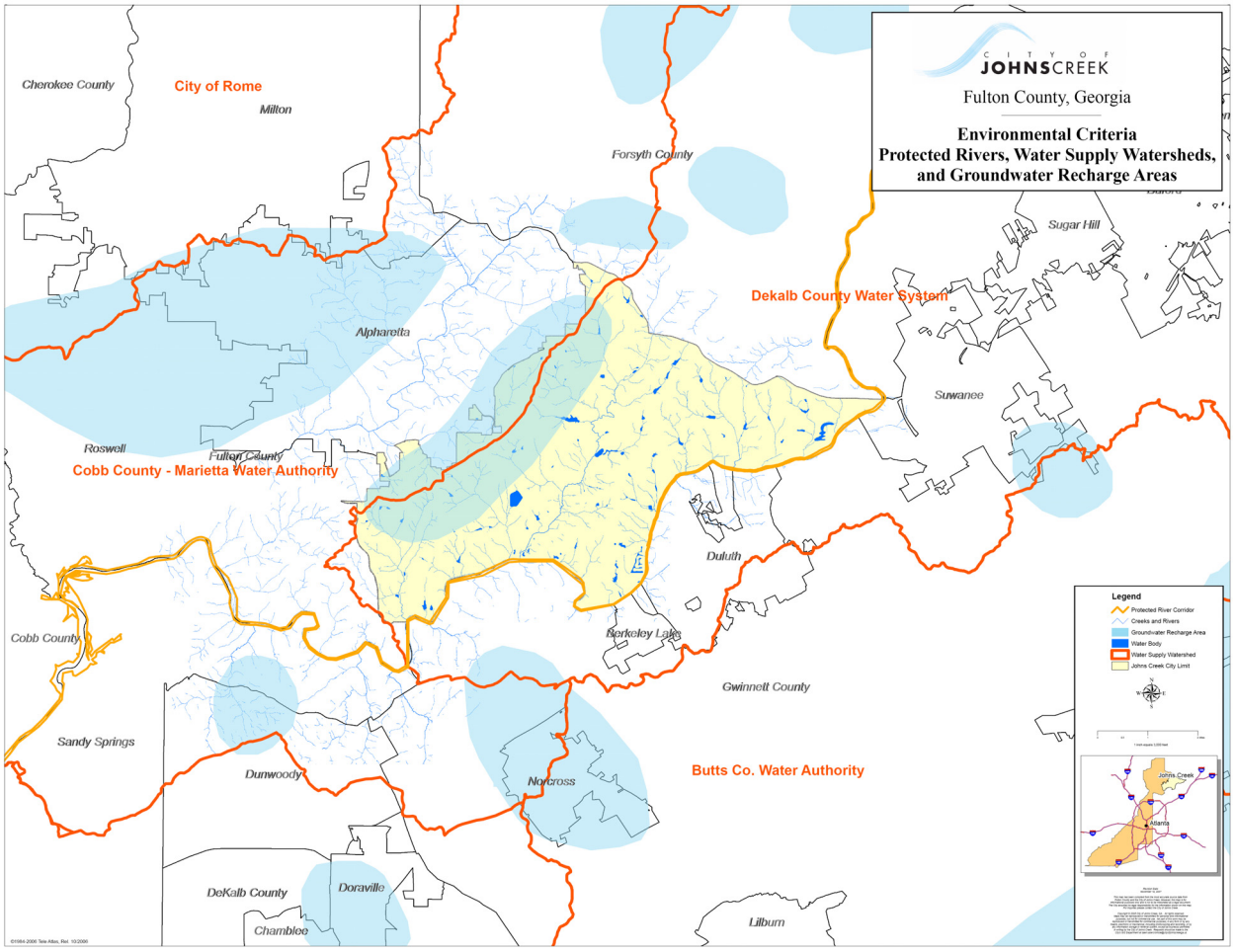FIGURE: ENVIRONMENTAL CRITERIA- FLOODPLAINS AND WETLANDS