Johns Creek Sub Area 3: Comprehensive and Green Plan Workshop Mapping Exercise: March 25, 2008
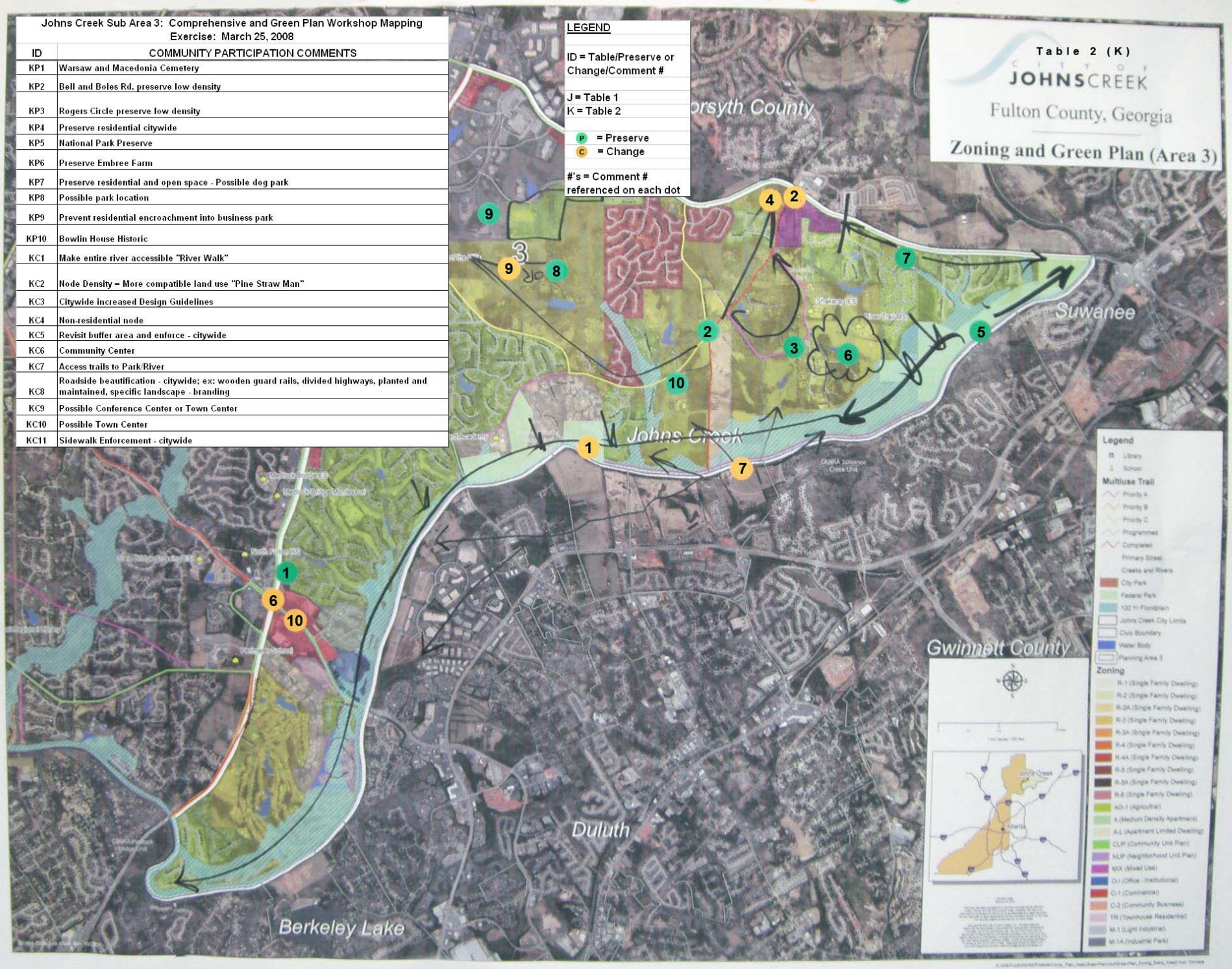
ID	COMMUNITY PARTICIPATION COMMENTS
KP1	Warsaw and Macedonia Cemetery
KP2	Bell and Boles Rd. preserve low density
KP3	Rogers Circle preserve low density
KP4	Preserve residential citywide
KP5	National Park Preserve
KP6	Preserve Embree Farm
KP7	Preserve residential and open space - Possible dog park
KP8	Possible park location
KP9	Prevent residential encroachment into business park
KP10	Bowlin House Historic
KC1	Make entire river accessible "River Walk"
KC2	Node Density = More compatible land use "Pine Straw Man"
KC3	Citywide increased Design Guidelines
KC4	Non-residential node
KC5	Revisit buffer area and enforce - citywide
KC6	Community Center
KC7	Access trails to Park/River
KC8	Roadside beautification - citywide; ex: wooden guard rails, divided highways, planted and maintained, specific landscape - branding
KC9	Possible Conference Center or Town Center
KC10	Possible Town Center
KC11	Sidewalk Enforcement - citywide