Table 4(A)

CITY OF JOHNSCREEK

Fulton County, Georgia

Green Plan (Area 1)

Johns Creek Sub Area 1: Comprehensive and Green Plan Workshop Mapping Exercise: February 26, 2008
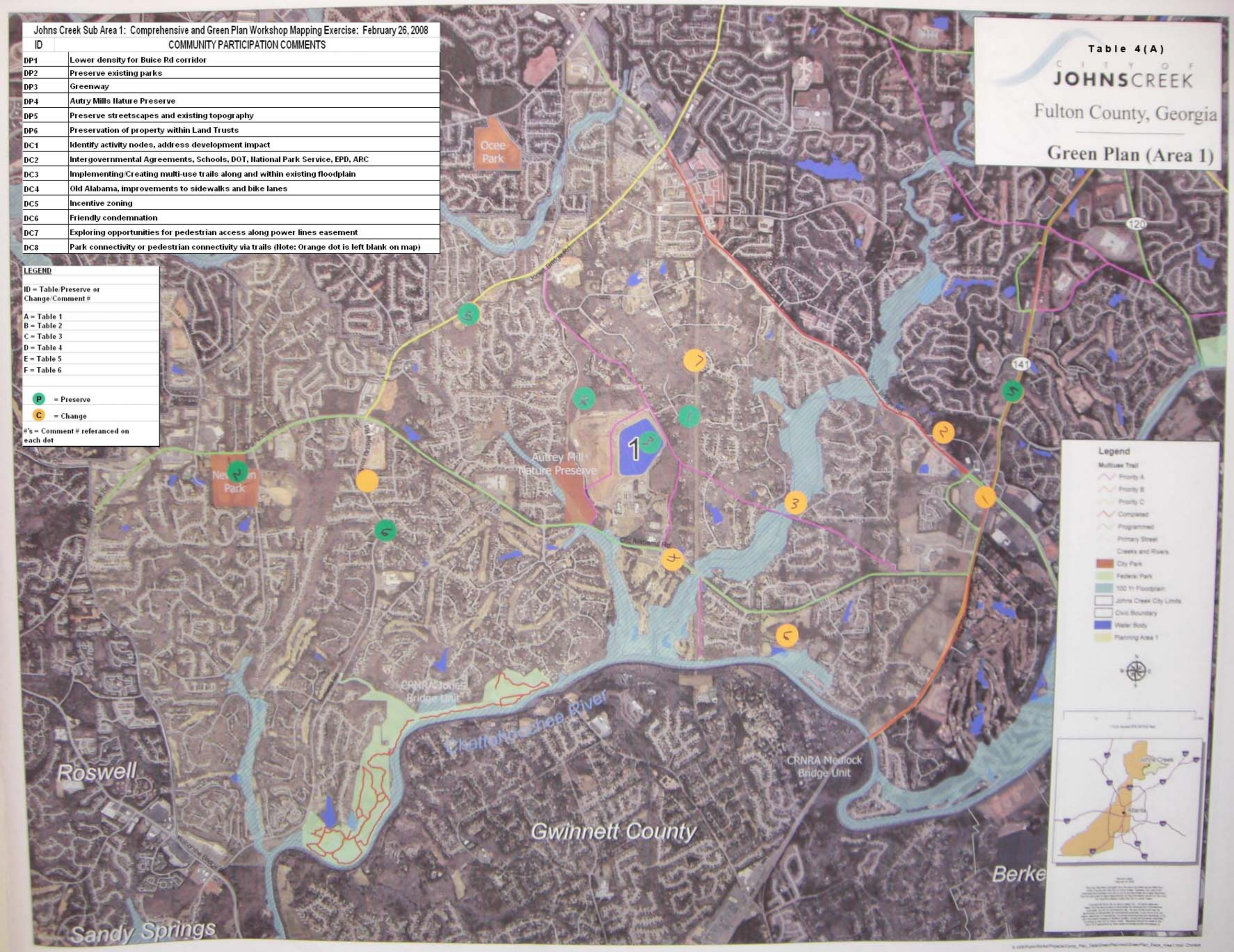
ID	COMMUNITY PARTICIPATION COMMENTS
DP1	Lower density for Buice Rd corridor
DP2	Preserve existing parks
DP3	Greenway
DP4	Autry Mills Nature Preserve
DP5	Preserve streetscapes and existing topography
DP6	Preservation of property within Land Trusts
DC1	Identify activity nodes, address development impact
DC2	Intergovernmental Agreements, Schools, DOT, National Park Service, EPD, ARC
DC3	Implementing/Creating multi-use trails along and within existing floodplain
DC4	Old Alabama, improvements to sidewalks and bike lanes
DC5	Incentive zoning
DC6	Friendly condemnation
DC7	Exploring opportunities for pedestrian access along power lines easement
DC8	Park connectivity or pedestrian connectivity via trails (Note: Orange dot is left blank on map)