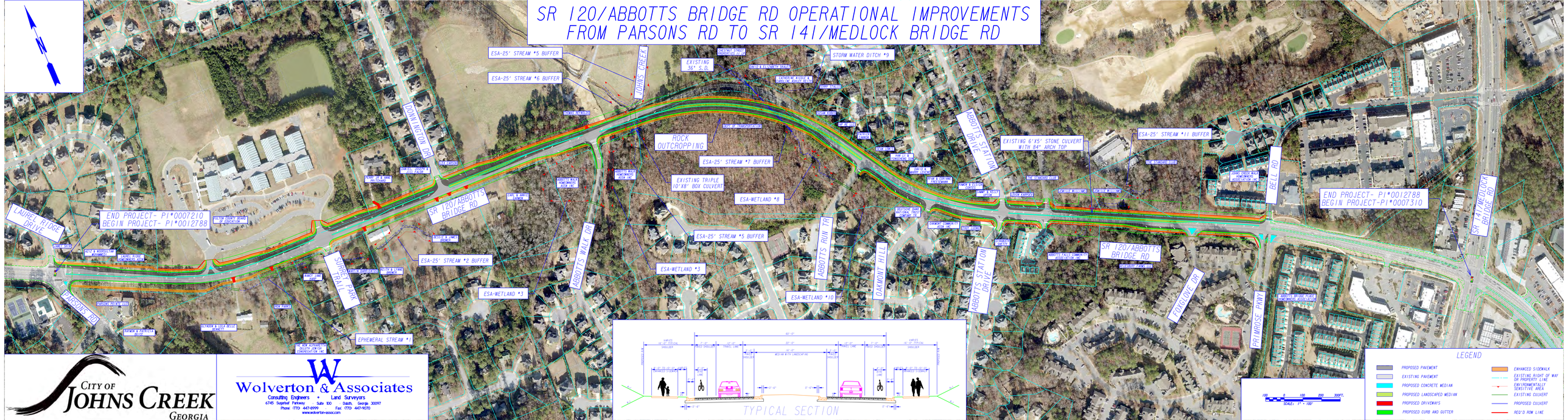SR 120/ABBOTTS BRIDGE RD OPERATIONAL IMPROVEMENTS FROM PARSONS RD TO SR 141/MEDLOCK BRIDGE RD