Potential Pedestrian Activity Centers

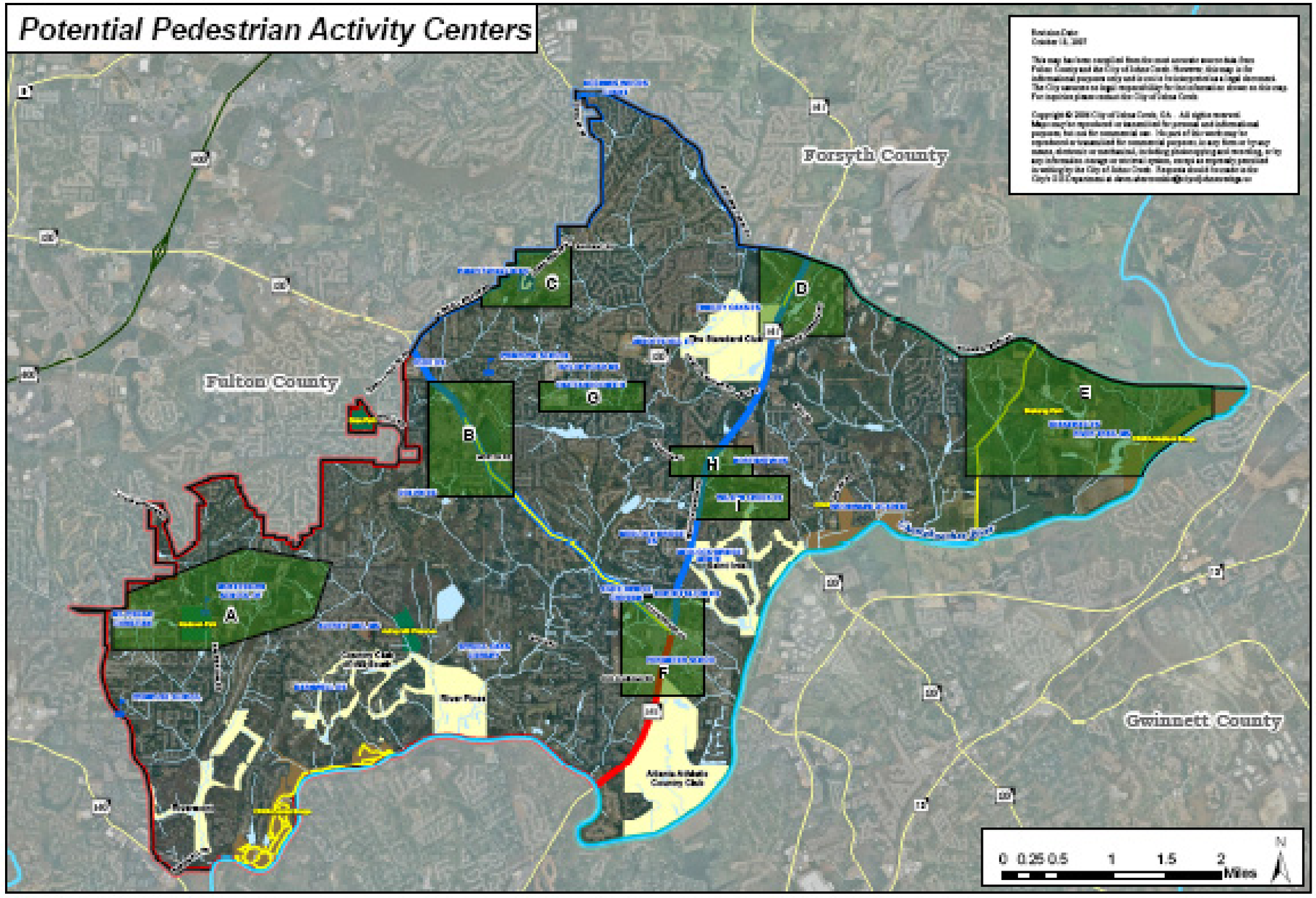

Regional Inset

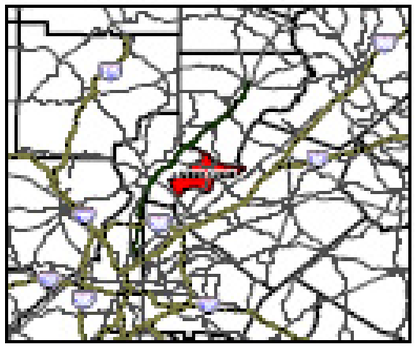

Figure T-28

Legend

Potential Pedestrian Activity Center

- Potential Pedestrian Activity Center With ID Letter

Planning Areas

- Planning Area 1
- Planning Area 2
- Planning Area 3

Other Layers

- Other State Highway / U.S. Highway
- Existing Trail
- Georgia 400
- Chattahoochee River
- National Park
- City Park
- Golf Course
- Lakes / Ponds / Streams
- Johns Creek City Limits
- County Boundary

Source: GDOT, City of Johns Creek, and Jacobs

This map is intended for planning purposes only.