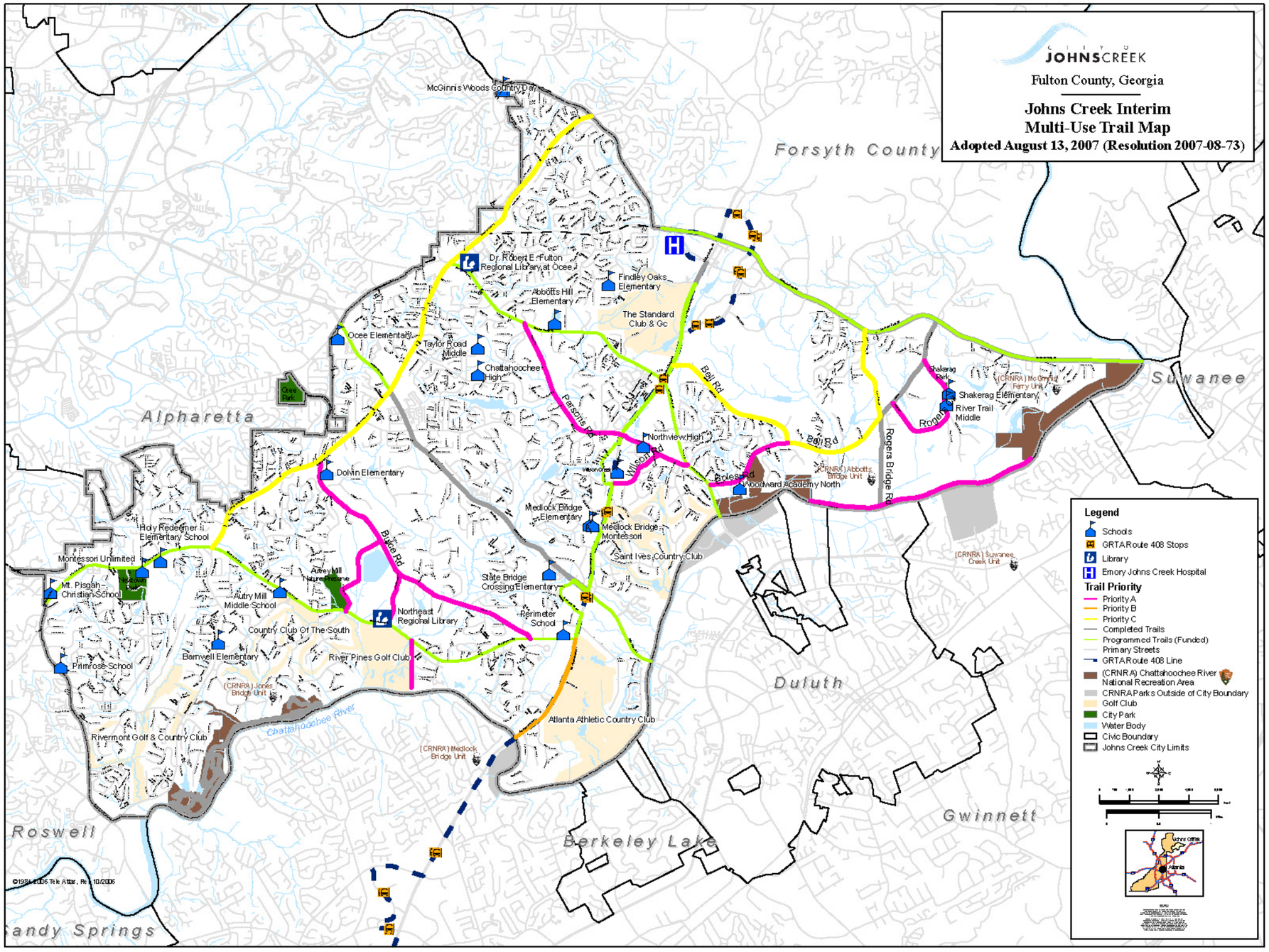

JOHNS CREEK
Fulton County, Georgia
Johns Creek Interim
Multi-Use Trail Map
Adopted August 13, 2007 (Resolution 2007-08-73)
Legend
Schools
GRTA Route 408 Stops
Library
Emory Johns Creek Hospital
Trail Priority
Priority A
Priority B
Priority C
Completed Trails
Programmed Trails (Funded)
Primary Streets
GRTA Route 408 Line
(CRNRA) Chattahoochee River National Recreation Area
CRNRA Parks Outside of City Boundary
Golf Club
City Park
Water Body
Civic Boundary
Johns Creek City Limits
Forsyth County
Alpharetta
Suwanee
Duluth
Gwinnett
Berkeley Lake
Roswell
Sandy Springs
McGinnis Woods Country Day
Dr. Robert E. Fulton Regional Library at Ocee
Findley Oaks Elementary
Abbotts Hill Elementary
The Standard Club & Gc
Ocee Elementary
Taylor Road Middle
Chattahoochee High
Ocee Park
Dolvin Elementary
Northview High
Wilson Creek
Parsons Rd
Wilson Rd
Bell Rd
Boles Rd
Woodward Academy North
Rogers Bridge Rd
Shakerag Park
Shakerag Elementary
River Trail Middle
(CRNRA) McGinnis Ferry Unit
(CRNRA) Abbotts Bridge Unit
(CRNRA) Suwanee Creek Unit
Medlock Bridge Elementary
Medlock Bridge Montessori
Saint Ives Country Club
State Bridge Crossing Elementary
Perimeter School
Holy Redeemer Elementary School
Montessori Unlimited
Mt. Pisgah Christian School
Autry Mill Nature Preserve
Autry Mill Middle School
Northeast Regional Library
Country Club Of The South
Barnwell Elementary
River Pines Golf Club
Primrose School
(CRNRA) Jones Bridge Unit
Chattahoochee River
Rivermont Golf & Country Club
(CRNRA) Medlock Bridge Unit
Atlanta Athletic Country Club
©1984-2006 Tele Atlas, Rev 10/2006