

SUP-10-003

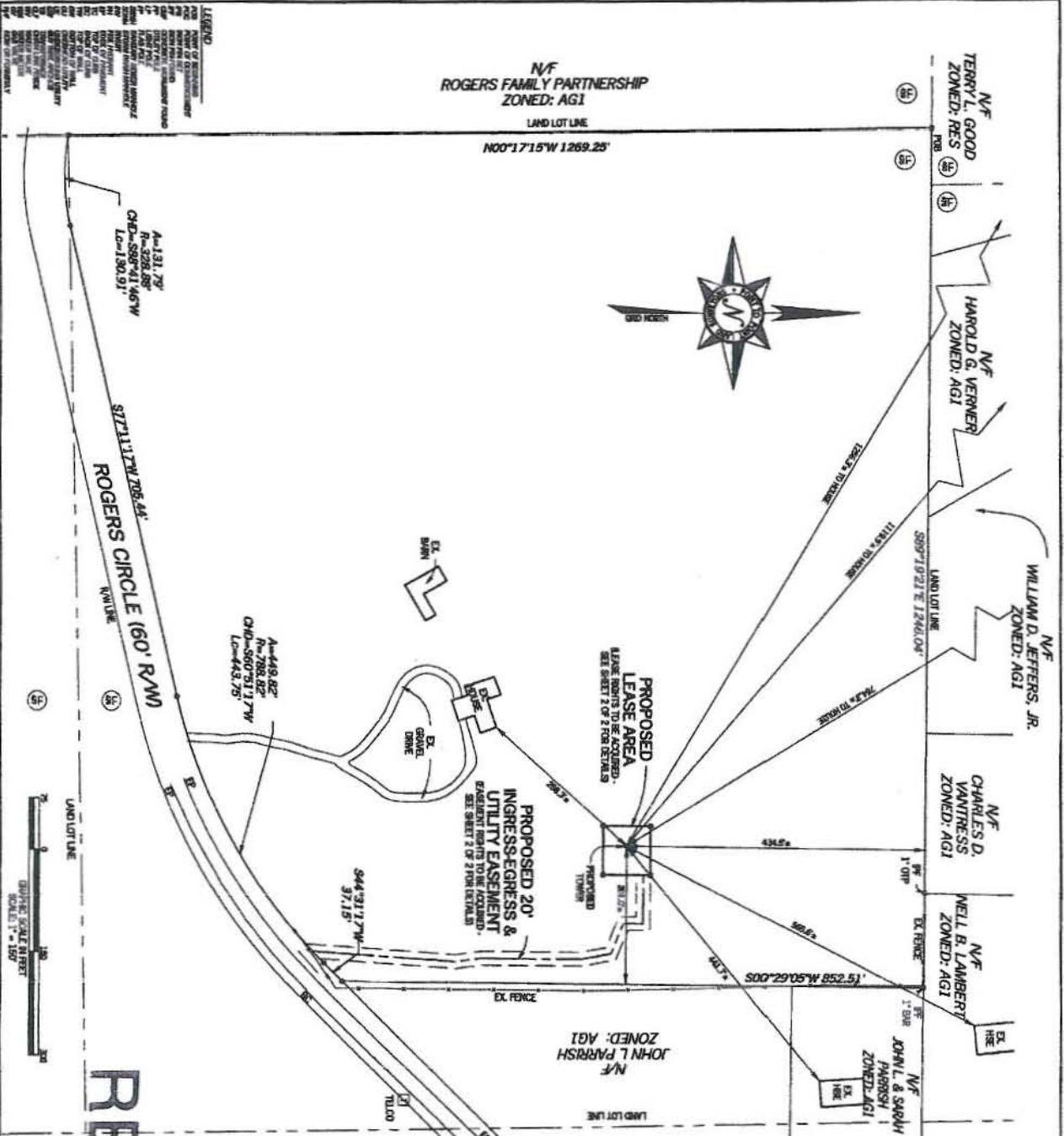

GENERAL NOTES

THIS PARCEL SURVEY WAS PREPARED FOR THE CITY OF ATLANTA, GEORGIA, AND IS INTENDED FOR THE PURPOSES OF THE CITY OF ATLANTA AND THE COUNTY OF DEKALB, GEORGIA. THE SURVEYOR HAS CONDUCTED A VISUAL INSPECTION OF THE SITE AND HAS FOUND THAT THE INFORMATION PROVIDED TO HIM BY THE CLIENT IS TRUE AND CORRECT. THE SURVEYOR HAS NOT CONDUCTED ANY OTHER INVESTIGATION OR RESEARCH TO VERIFY THE ACCURACY OF THE INFORMATION PROVIDED TO HIM BY THE CLIENT. THE SURVEYOR HAS NOT CONDUCTED ANY OTHER INVESTIGATION OR RESEARCH TO VERIFY THE ACCURACY OF THE INFORMATION PROVIDED TO HIM BY THE CLIENT. THE SURVEYOR HAS NOT CONDUCTED ANY OTHER INVESTIGATION OR RESEARCH TO VERIFY THE ACCURACY OF THE INFORMATION PROVIDED TO HIM BY THE CLIENT.

SUBJECT PROPERTY

OWNER: FRANCIS A. BROSKE
 RT# ADDRESS: 10660 ROGERS CIRCLE DALLAS, GA 30097
 PHONE: 404.311.7000 FAX: 404.311.7000
 AREA: 2.15 ACRES
 ZONING: AG1
 REFERENCE: DEED BOOK 29407 PAGE 318

RECEIVED

JUL 06 2010

City of Johns Creek
 Planning & Zoning

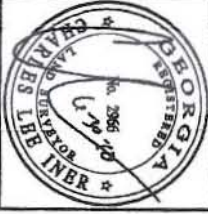

EASEMENT SURVEY PREPARED BY:
POINT TO POINT LAND SURVEYORS
 810 Jackson Street
 Locust Grove, Georgia 30248
 (p) 678.565.4440 (f) 678.565.4497
 (w) pointtopointsurvey.com



EASEMENT SURVEY PREPARED FOR:
Mobile
 1-MOBILE SOUTH, LLC
 FOUR CONCOURSE PARKWAY
 SUITE 300
 SHILOH PARKWAY
 FARMINGTON, GEORGIA 30288
 Phone: (770) 968-9800
 Fax: (770) 350-3049

ROGERS CIRCLE
 SITE NO. 9A13105-A
 LAND LOT OF SEAST DIBERT
 RALPH COUNTY, GEORGIA
 SHEET: 1 OF 2

CHECKED BY: HAW
 APPROVED: C. HILL
 DATE: MARCH 23, 2010
 P/S: JMB & 2010.087

